

Killer Whale 150 - 150XSR EFI

Production year 2019

Production année 2019

PARTS CATALOGUE

CATALOGUE DE PIÈCES DÉTACHÉES

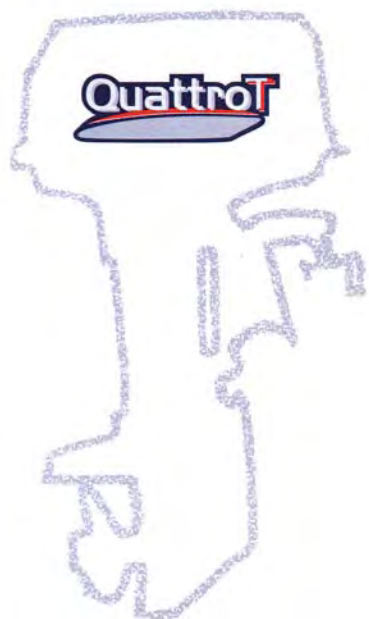

ENGINE STARTIG SERIAL NUMBER: model right 63P-1221315

ENGINE STARTIG SERIAL NUMBER: model left 64P-1023588



FOREWORD

This Parts Catalogue is related to the parts for the model(s) on the cover page. When you are ordering replacement parts, please refer to this Parts Catalogue and quote both part numbers and part names correctly.

1. Modifications or additions which have been made after the issue of the Parts Catalogue will be announced in the Parts News.
It is advisable that you make the necessary corrections to the Parts Catalogue according to the Parts News.

2. Abbreviations

The following abbreviations are used in this Parts Catalogue.

“UR” Use specified parts number.

“UN” Use as many as needed.

“AP” Alternate Parts

“LM” Locally Made (Parts need to be ordered locally)

“F#” Frame No. (Applicable machine No.)

“O/S” Over Size

3. The number of components for assembly

- Parts, which are to be supplied in an assembly, are listed with a dot (.) in front of the part name as shown below.
- The numeral appearing to the right of each component part indicates the quantity of parts for each assembly unit.

| PART NO. | DESCRIPTION | Q'TY | REMARKS |
|--------------|--------------------------|------|---------|
| 2F5-83310-60 | FRONT FLASHER LIGHT ASSY | 2 | |
| 115-83311-60 | .BULB (6V-18W) | 1 | |

4. Applicable colours of graphics are represented in the “REMARKS” as shown below.

| PART NO. | DESCRIPTION | Q'TY | REMARKS |
|-----------------|---------------------|------|---------|
| 2N4-24110-00-X5 | FUEL TANK COMP. | 2 | MXR |
| 3J1-24240-10 | .GRAPHIC, FUEL TANK | 1 | FOR MXR |

5. Note that the illustrations for reference in finding parts numbers are not to be used for assembling. When assembling, please use the applicable service manual.

6. The asterisk (*) before a reference number indicates modified items after the first edition.

7. Applicable Serial No.

Engine Serial No.

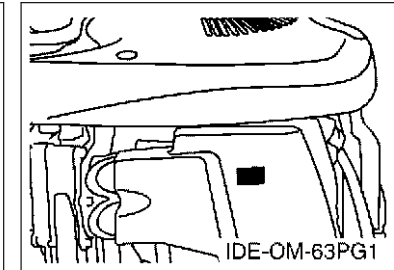
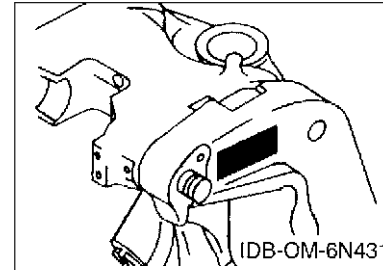

8. Applicable Engine Starting Serial No.

| Model | Serial No. | Model | Serial No. |
|-------|-------------|--------|-------------|
| F150D | 63P-1221315 | FL150D | 64P-1023588 |
| | | | |
| | | | |
| | | | |

9. Applicable Colour Code

| Abbreviation | Colour Name | Colour Code |
|--------------|--------------------|-------------|
| DBN1 | DARK BLUISH GRAY 1 | 008D |

10. Quantity Column Information

| Column No. | Name Of Q'ty Column | Applicable Model |
|------------|---------------------|------------------|
| 1 | 63PH | F150DET |
| 2 | 64PH | FL150DET |
| | | |
| | | |

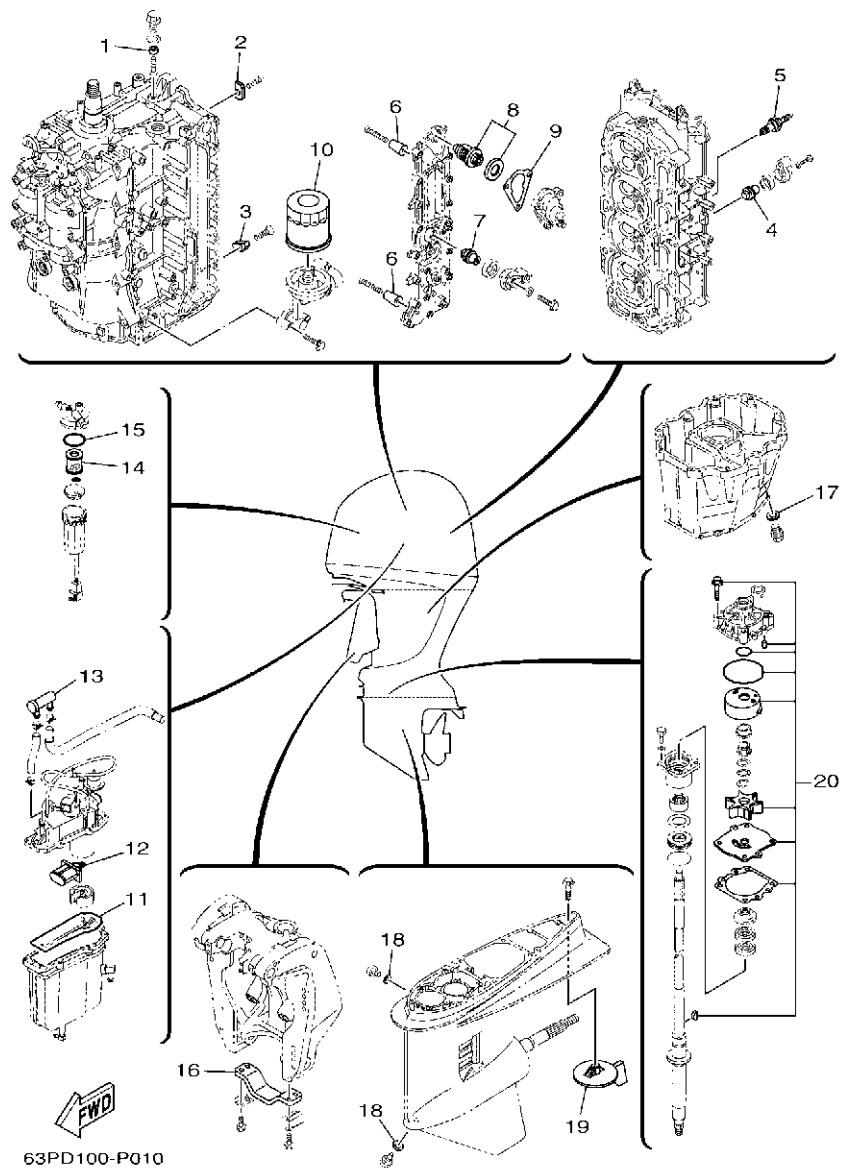

FIG. 1 SCHEDULED SERVICE PARTS

PIECES MAINTENANCE PERIODIQUE

| REF. NO. | PART NO. N° PIECES | DESCRIPTION DESCRIPTION | 63PH | 64PH | REMARKS REMARQUES |
|----------|------------------------------|---|------------|-----------|-------------------|
| 1 | 63P-11325-21 | ANODE | 1 | 1 | |
| 2 | 63P-11325-11 | ANODE | 4 | 4 | |
| 3 | 63P-11325-01 | ANODE | 1 | 1 | |
| 4 | 67F-11325-01 | ANODE | 2 | 2 | |
| 5 | 94702-00391 | PLUG, SPARK (NGK LFR5A-11) BOUGIE D'ALLUMAGE(NGK LFR5A-11) | 4 | 4 | |
| 6 | 68T-11325-00 | ANODE | 8 | 8 | |
| 7 | 67F-11325-01 | ANODE | 1 | 1 | |
| 8 | 67F-12411-01 | THERMOSTAT | 1 | 1 | |
| 9 | 63P-12414-00 | GASKET, COVER JOINT, COUVERCLE | 1 | 1 | |
| 10 | 69J-13440-03 | ELEMENT ASSY, OIL CLEANER ELEMENT, FILTRE A HUILE | 1 | 1 | |
| 11 | 63P-14984-00 | GASKET, FLOAT CHAMBER JOINT, CUVE DE FLOTTEUR | 1 | 1 | |
| 12 | 63P-13915-00 | FILTER FILTRE | 1 | 1 | |
| 13 | 69J-24501-10 | FILTER, FUEL FILTRE | 1 | 1 | |
| 14 | 6P3-24563-01 | ELEMENT, FILTER ELEMENT, FILTRE | 1 | 1 | |
| 15 | 6P3-24564-00 | GASKET JOINT | 1 | 1 | |
| 16 | 6G5-45251-02 | ANODE ANODE | 1 | 1 | |
| 17 | 90430-14M09 | GASKET JOINT | 1 | 1 | |
| 18 | 90430-08003 | GASKET JOINT | 2 | 2 | |
| 19 | 6J9-45371-01 6K1-45371-02 | TAB-TRIM ANODE DERIVE TAB-TRIM ANODE DERIVE | 1 1 | 1 | |
| 20 | 61A-W0078-A3 | WATER PUMP REPAIR KIT KIT DE REPARATION DE LA POMPE | 1 | 1 | |

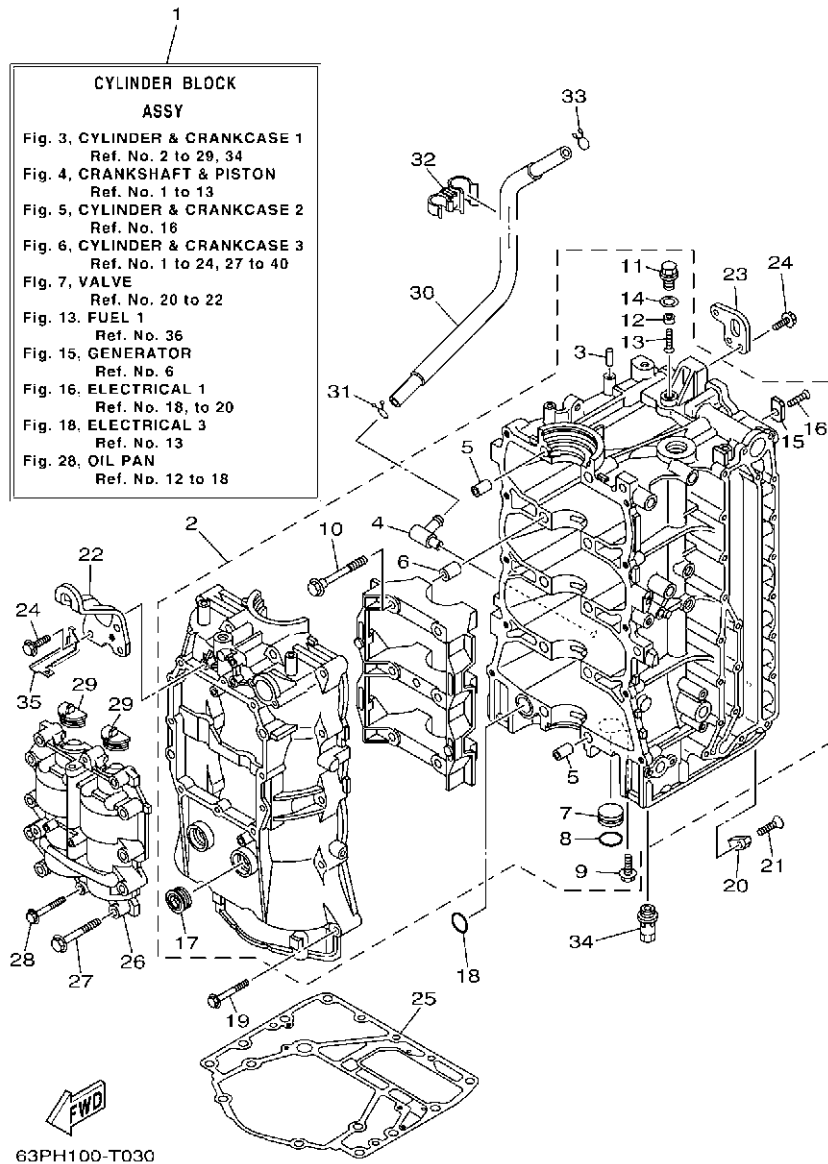

FIG. 3 CYLINDER & CRANKCASE 1

CYLINDRE & CARTER 1

| REF. NO. | PART NO. N° PIECES | DESCRIPTION DESCRIPTION | 63PH | 64PH | REMARKS REMARQUES |
|----------|--------------------|---|------|------|-------------------|
| 1 | 63P-W009B-13-9S | CYLINDER BLOCK ASSY CYLINDRE GROUPE (ENS.) | 1 | 1 | |
| 2 | 63P-W1510-04-9S | CRANKCASE ASSY CARTER DE MOTEUR COMPLET | 1 | 1 | |
| 3 | 93606-12019 | .PIN, DOWEL .GOUPILLE | 1 | 1 | |
| 4 | 63P-11372-00 | .NIPPLE, HOSE .RACCORD, TUYAU | 1 | 1 | |
| 5 | 91814-18002 | .PIN, DOWEL .GOUJON, D'ASSEMBLAGE | 4 | 4 | |
| 6 | 91814-18002 | .PIN, DOWEL .GOUJON, D'ASSEMBLAGE | 6 | 6 | |
| 7 | 90338-25004 | .PLUG .PLOT | 1 | 1 | |
| 8 | 93210-25647 | .O-RING .JOINT TORIQUE | 1 | 1 | |
| 9 | 90119-06M81 | .BOLT, WITH WASHER .BOULON, AVEC RONDELLE | 1 | 1 | |
| 10 | 90105-10071 | .BOLT, FLANGE .BOULON, A COLLERETTE | 10 | 10 | |
| 11 | 63P-11197-00 | .PLUG, BLIND .PLOT, BORGNE | 1 | 1 | |
| 12 | 63P-11325-21 | .ANODE .ANODE | 1 | 1 | |
| 13 | 98780-05016 | .SCREW, FLAT HEAD .VIS A TETE FRAISEE | 1 | 1 | |
| 14 | 90430-14115 | .GASKET .JOINT | 1 | 1 | |
| 15 | 63P-11325-11 | .ANODE .ANODE | 4 | 4 | |
| 16 | 90151-06M02 | .SCREW, COUNTERSUNK .VIS, TETE NOYEE | 4 | 4 | |
| 17 | 90340-27129 | .PLUG, STRAIGHT SCREW .PLOT, FILETE DROIT | 2 | 2 | |
| 18 | 93210-25552 | O-RING JOINT TORIQUE | 1 | 1 | |
| 19 | 90119-08M66 | BOLT, WITH WASHER BOULON, AVEC RONDELLE | 10 | 10 | |
| 20 | 63P-11325-01 | ANODE ANODE | 1 | 1 | |
| 21 | 90151-06M02 | SCREW, COUNTERSUNK VIS, TETE NOYEE | 1 | 1 | |
| 22 | 63P-11119-00 | HANGER, ENGINE ANNEAU, LEVAGE | 1 | 1 | |
| 23 | 63P-11119-10 | HANGER, ENGINE ANNEAU, LEVAGE | 1 | 1 | |
| 24 | 90119-06MA2 | BOLT, WITH WASHER BOULON, AVEC RONDELLE | 5 | 5 | |
| 25 | 63P-11351-03 | GASKET, CYLINDER JOINT, D'EMBASE | 1 | 1 | |
| 26 | 63P-11500-04 | BALANCER ASSY ARBRE D'EQUILIBRAGE COMPLET | 1 | 1 | |
| 27 | 90119-08M66 | BOLT, WITH WASHER BOULON, AVEC RONDELLE | 10 | 10 | |

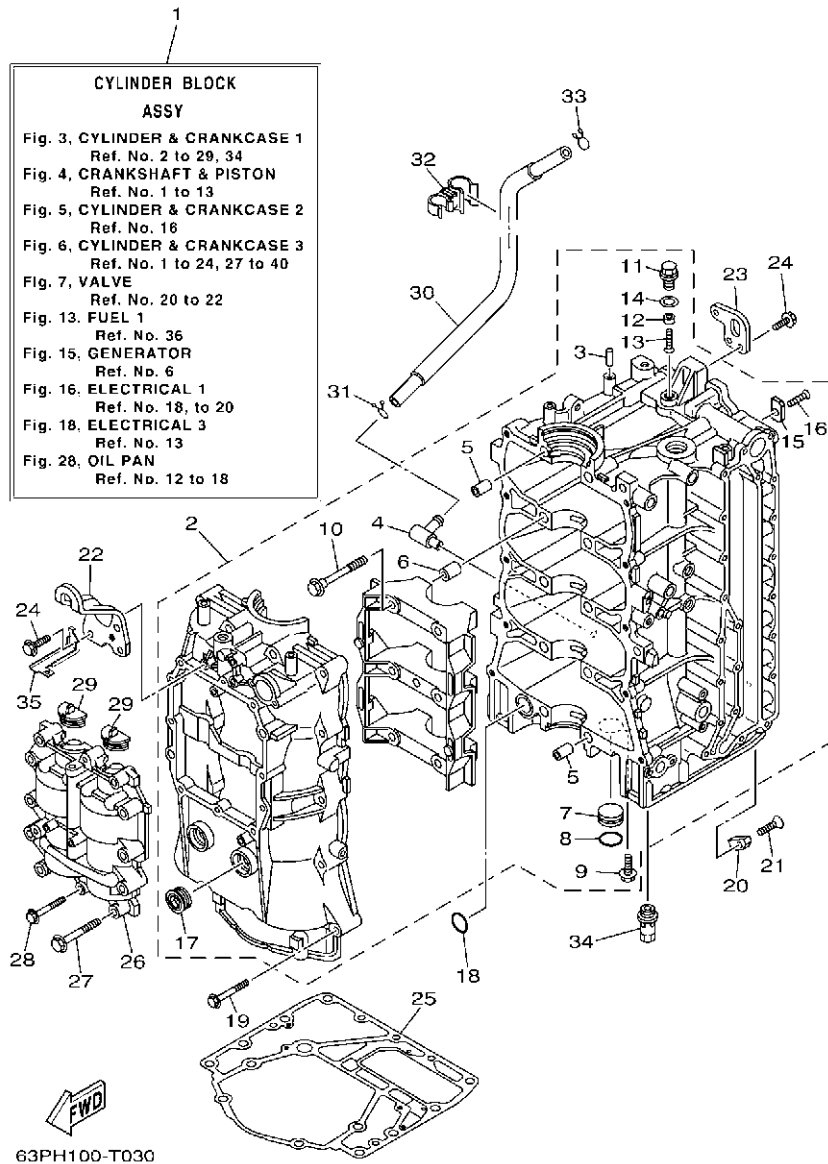
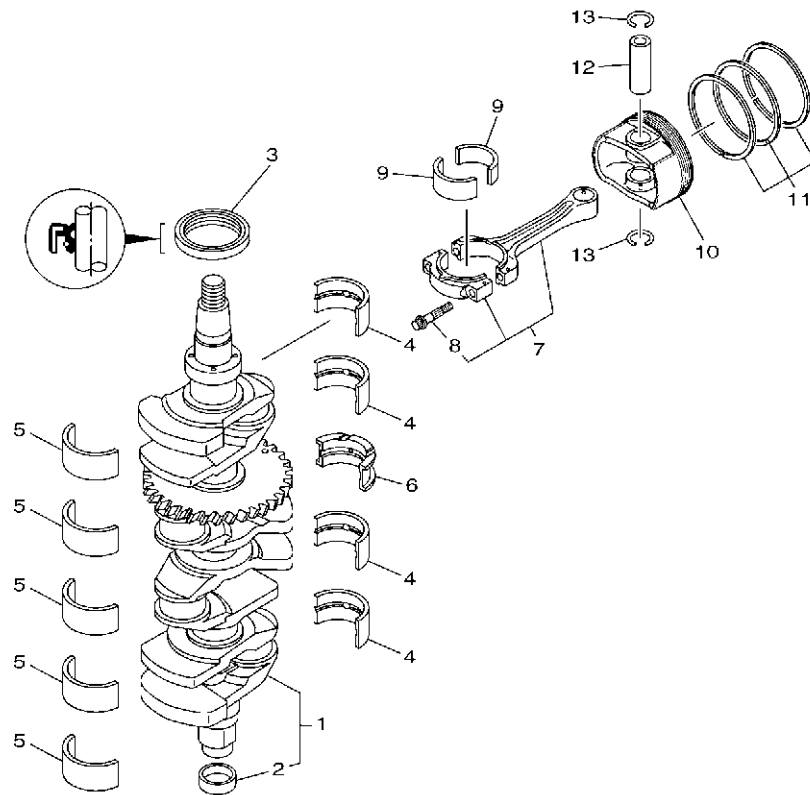

FIG. 3 CYLINDER & CRANKCASE 1

CYLINDRE & CARTER 1

| REF. NO. | PART NO. N° PIECES | DESCRIPTION DESCRIPTION | 63PH | 64PH | REMARKS REMARQUES |
|----------|--------------------|--|------|------|-------------------|
| 28 | 90119-06MA6 | BOLT, WITH WASHER BOULON, AVEC RONDELLE | 2 | 2 | |
| 29 | 63P-11512-00 | SEAL, CRANK COVER JOINT, COUV DE VILEBREQUIN | 2 | 2 | |
| 30 | 63P-11377-10 | HOSE DURITE | 1 | 1 | |
| 31 | 90467-15M14 | CLIP JONC | 1 | 1 | |
| 32 | 90464-15007 | CLAMP BRIDE | 1 | 1 | |
| 33 | 90467-15M14 | CLIP JONC | 1 | 1 | |
| 34 | 63P-13490-00 | RELIEF VALVE ASSY SOUPAPE DE SECURITE COMPLET | 1 | 1 | |
| 35 | 63P-82588-00 | PLATE PLAQUE | 1 | 1 | |



63P9110-L030

FIG. 4 CRANKSHAFT & PISTON

VILEBREQUIN & PISTON

| REF. NO. | PART NO. N° PIECES | DESCRIPTION DESCRIPTION | 63PH | 64PH | REMARKS REMARQUES |
|----------|--------------------|--|------|------|------------------------|
| 1 | 63P-11410-04 | CRANKSHAFT VILEBREQUIN COMPLET | 1 | 1 | |
| 2 | 6CB-11478-00 | .COLLAR .COLLERETTE | 1 | 1 | |
| 3 | 93102-60004 | OIL SEAL JOINT SPY | 1 | 1 | |
| 4 | 63P-11416-31 | PLANE BEARING, CRANKSHAFT 1 COUSSINET DE VILEBREQUIN 1 | 4 | 4 | UR GREEN UR GREEN |
| | 63P-11416-41 | PLANE BEARING, CRANKSHAFT 1 COUSSINET DE VILEBREQUIN 1 | 4 | 4 | UR RED UR RED |
| | 63P-11416-51 | PLANE BEARING, CRANKSHAFT 1 COUSSINET DE VILEBREQUIN 1 | 4 | 4 | UR YELLOW UR YELLOW |
| 5 | 63P-11417-41 | PLANE BEARING, CRANKSHAFT 2 COUSSINET DE VILEBREQUIN 2 | 5 | 5 | UR BROWN UR BROWN |
| | 63P-11417-51 | PLANE BEARING, CRANKSHAFT 2 COUSSINET DE VILEBREQUIN 2 | 5 | 5 | UR GREEN UR GREEN |
| | 63P-11417-61 | PLANE BEARING, CRANKSHAFT 2 COUSSINET DE VILEBREQUIN 2 | 5 | 5 | UR RED UR RED |
| | 63P-11417-71 | PLANE BEARING, CRANKSHAFT 2 COUSSINET DE VILEBREQUIN 2 | 5 | 5 | UR YELLOW UR YELLOW |
| | 63P-11417-81 | PLANE BEARING, CRANKSHAFT 2 COUSSINET DE VILEBREQUIN 2 | 5 | 5 | UR BLUE UR BLUE |
| 6 | 63P-11426-31 | BEARING, THRUST 1 ROULEMENT DE BUTEE 1 | 1 | 1 | UR GREEN UR GREEN |
| | 63P-11426-41 | BEARING, THRUST 1 ROULEMENT DE BUTEE 1 | 1 | 1 | UR RED UR RED |
| | 63P-11426-51 | BEARING, THRUST 1 ROULEMENT DE BUTEE 1 | 1 | 1 | UR YELLOW UR YELLOW |
| 7 | 63P-W1165-10 | CONNECTING ROD ASSY BIELLE COMPLETE | 4 | 4 | |
| 8 | 63P-11654-10 | .BOLT, CONNECTING ROD .BOULON, BIELLE | 2 | 2 | |
| 9 | 63P-11656-30 | PLANE BEARING, CONNECTING ROD ROULEMENT DE BIELLE | 8 | 8 | UR GREEN UR GREEN |
| | 63P-11656-40 | PLANE BEARING, CONNECTING ROD ROULEMENT DE BIELLE | 8 | 8 | UR BLUE UR BLUE |
| | 63P-11656-50 | PLANE BEARING, CONNECTING ROD ROULEMENT DE BIELLE | 8 | 8 | UR RED UR RED |
| 10 | 63P-11631-10-93 | PISTON (STD) PISTON (STD) | 4 | 4 | |
| | 63P-11635-10 | PISTON (0.25MM O/S) PISTON (0.25MM O/S) | 4 | 4 | AP AP |
| 11 | 63P-11603-01 | PISTON RING SET (STD) JEU DE SEGMENTS (STD) | 4 | 4 | |
| | 63P-11604-00 | PISTON RING SET (0.25MM O/S) JEU DE SEGMENTS (0.25MM O/S) | 4 | 4 | AP AP |
| 12 | 63P-11633-10 | PIN, PISTON AXE, PISTON | 4 | 4 | |
| 13 | 63P-11634-00 | CLIP, PISTON PIN AGRAFE, AXE DE PISTON | 8 | 8 | |

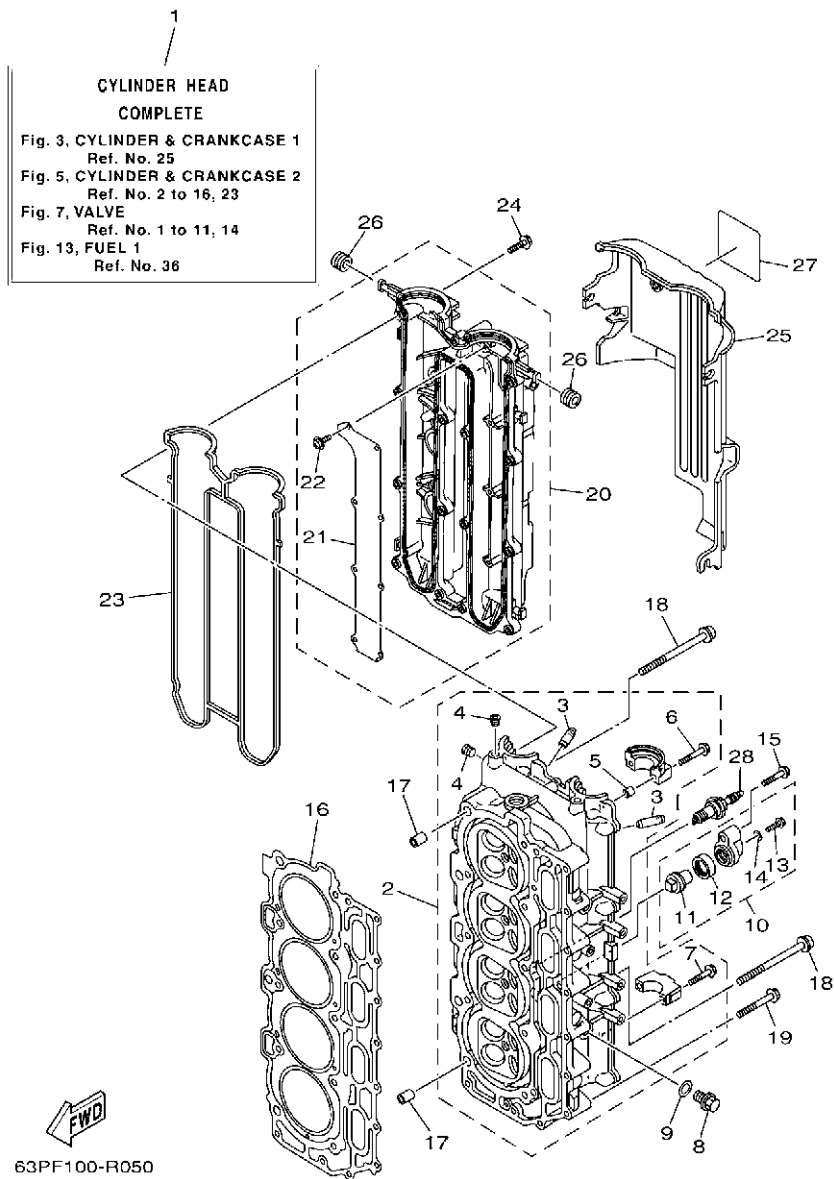

FIG. 5 CYLINDER & CRANKCASE 2

CYLINDRE & CARTER 2

| REF. NO. | PART NO. N° PIECES | DESCRIPTION DESCRIPTION | 63PH | 64PH | REMARKS REMARQUES |
|----------|--------------------|---|------|------|-------------------|
| 1 | 63P-W009A-05-9S | CYLINDER HEAD COMPLETE CULASSE (ENS.) | 1 | 1 | |
| 2 | 63P-11110-11-9S | CYLINDER HEAD ASSY JEU DE CULASSE | 1 | 1 | |
| 3 | 6DA-11133-10 | .GUIDE, VALVE 1 .GUIDE, SOUPAPE 1 | 16 | 16 | |
| 4 | 90344-51019 | .PLUG, TAPER SCREW .PLOT, FILETE CONIQUE | 3 | 3 | |
| 5 | 91809-08006 | .PIN, DOWEL .GOUJON, D'ASSEMBLAGE | 4 | 4 | |
| 6 | 90119-07235 | .BOLT/WASHER-CAM CAPS .BOULON, AVEC RONDELLE | 4 | 4 | |
| 7 | 90119-07234 | .BOLT, WITH WASHER .BOULON, AVEC RONDELLE | 16 | 16 | |
| 8 | 90340-14M06 | PLUG, STRAIGHT SCREW PLOT, FILETE DROIT | 2 | 2 | |
| 9 | 90430-14115 | GASKET JOINT | 2 | 2 | |
| 10 | 69J-11301-00 | ANODE COVER ASSY COUVERCLE ANODE (ENS.) | 2 | 2 | |
| 11 | 67F-11325-01 | .ANODE .ANODE | 1 | 1 | |
| 12 | 67F-11328-00 | .GROMMET, ANODE .PASSE-FIL | 1 | 1 | |
| 13 | 90105-06M07 | .BOLT, FLANGE .BOULON, A COLLERETTE | 1 | 1 | |
| 14 | 90430-06M03 | .GASKET .JOINT | 1 | 1 | |
| 15 | 97E75-08540 | BOLT, HEXAGON W/W DEEP RECESS VIS HEXAGONAL AVC RONDELLE | 2 | 2 | |
| 16 | 63P-11181-00 | GASKET, CYLINDER HEAD 1 JOINT, DE CULASSE 1 | 1 | 1 | |
| 17 | 99530-14016 | PIN, DOWEL GOUJON, D'ASSEMBLAGE | 2 | 2 | |
| 18 | 90155-10010 | SCREW, FLAT FILLISTER VIS, TETE OVALE PLATE | 10 | 10 | |
| 19 | 90119-08M91 | BOLT, WITH WASHER BOULON, AVEC RONDELLE | 10 | 10 | |
| 20 | 63P-11191-00-9S | COVER, CYLINDER HEAD 1 COUVERCLE, CULASSE 1 | 1 | 1 | |
| 21 | 63P-11135-00 | .PLATE, BREATHER 3 .PLAQUE, RENIFLARD 3 | 1 | 1 | |
| 22 | 97607-04208 | .SCREW, WITH WASHER .VIS, AVEC RONDELLE | 8 | 8 | |
| 23 | 63P-11193-00 | GASKET, HEAD COVER 1 JOINT, COUVERCLE DE CULASSE 1 | 1 | 1 | |
| 24 | 97E95-06530 | BOLT, HEXAGON W/W DEEP RECESS VIS HEXAGONAL AVC RONDELLE | 13 | 13 | |
| 25 | 63P-11192-01 | COVER, CYLINDER HEAD 2 COUVERCLE, CULASSE 2 | 1 | 1 | |
| 26 | 90480-12314 | GROMMET PASSE-FIL | 5 | 5 | |
| 27 | 63P-83626-00 | MARK 6 MARK 6 | 1 | 1 | |

FIG. 6 CYLINDER & CRANKCASE 3

CYLINDRE & CARTER 3

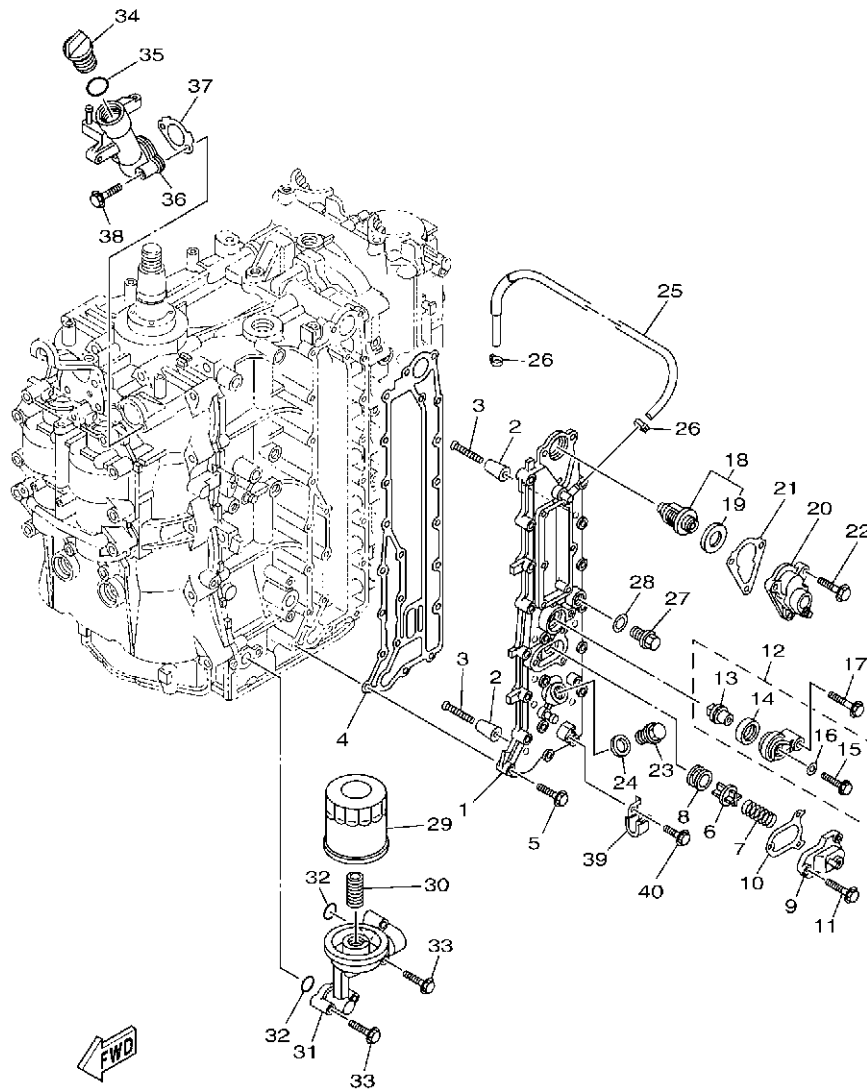

63PG100-S060

| REF. NO. | PART NO. N° PIECES | DESCRIPTION DESCRIPTION | 63PH | 64PH | REMARKS REMARQUES |
|----------|--------------------|---|------|------|-------------------|
| 1 | 63P-41113-04-9S | OUTER COVER, EXHAUST COUVERCLE, ECHAPPEMENT | 1 | 1 | |
| 2 | 68T-11325-00 | ANODE ANODE | 8 | 8 | |
| 3 | 90151-05M05 | SCREW, COUNTERSUNK VIS, TETE NOYEE | 8 | 8 | |
| 4 | 63P-41114-A3 | GASKET, EXHAUST OUTER COVER JOINT, COUVERCLE D'ECHAPPEMENT | 1 | 1 | |
| 5 | 90119-06MA4 | BOLT, WITH WASHER BOULON, AVEC RONDELLE | 19 | 19 | |
| 6 | 6G5-12416-00 | VALVE, PRESSURE CONTROL SOUPAPE DE CONTROLEUR PRESS | 1 | 1 | |
| 7 | 90501-16M11 | SPRING, COMPRESSION RESSORT, COMPRESSION | 1 | 1 | |
| 8 | 90480-20M05 | GROMMET PASSE-FIL | 1 | 1 | |
| 9 | 67F-1246A-A0-9S | COVER 1 COUVERCLE 1 | 1 | 1 | |
| 10 | 67F-12435-A0 | GASKET JOINT | 1 | 1 | |
| 11 | 90119-06MA2 | BOLT, WITH WASHER BOULON, AVEC RONDELLE | 3 | 3 | |
| 12 | 69J-11301-00 | ANODE COVER ASSY COUVERCLE ANODE (ENS.) | 1 | 1 | |
| 13 | 67F-11325-01 | .ANODE .ANODE | 1 | 1 | |
| 14 | 67F-11328-00 | .GROMMET, ANODE .PASSE-FIL | 1 | 1 | |
| 15 | 90105-06M07 | .BOLT, FLANGE .BOULON, A COLLERETTE | 1 | 1 | |
| 16 | 90430-06M03 | .GASKET .JOINT | 1 | 1 | |
| 17 | 97E75-08540 | BOLT, HEXAGON W/W DEEP RECESS VIS HEXAGONAL AVC RONDELLE | 1 | 1 | |
| 18 | 67F-12411-01 | THERMOSTAT THERMOSTAT | 1 | 1 | |
| 19 | 67F-12412-00 | .SEAL, THERMOSTAT .JOINT, THERMOSTAT | 1 | 1 | |
| 20 | 63P-1240H-01-9S | COVER ASSEMBLY BOITIER DISTRIBUTEUR COMPLET | 1 | 1 | |
| 21 | 63P-12414-00 | GASKET, COVER JOINT, COUVERCLE | 1 | 1 | |
| 22 | 90119-06MA4 | BOLT, WITH WASHER BOULON, AVEC RONDELLE | 3 | 3 | |
| 23 | 90340-18M09 | PLUG, STRAIGHT SCREW PLOT, FILETE DROIT | 1 | 1 | |
| 24 | 90201-186F1 | WASHER, PLATE RONDELLE, PLATE | 1 | 1 | |
| 25 | 63P-1243A-00 | HOSE 1 DURITE 1 | 1 | 1 | |
| 26 | 90465-11M10 | CLAMP BRIDE | 2 | 2 | |
| 27 | 90340-14M06 | PLUG, STRAIGHT SCREW PLOT, FILETE DROIT | 1 | 1 | |

FIG. 6 CYLINDER & CRANKCASE 3

CYLINDRE & CARTER 3

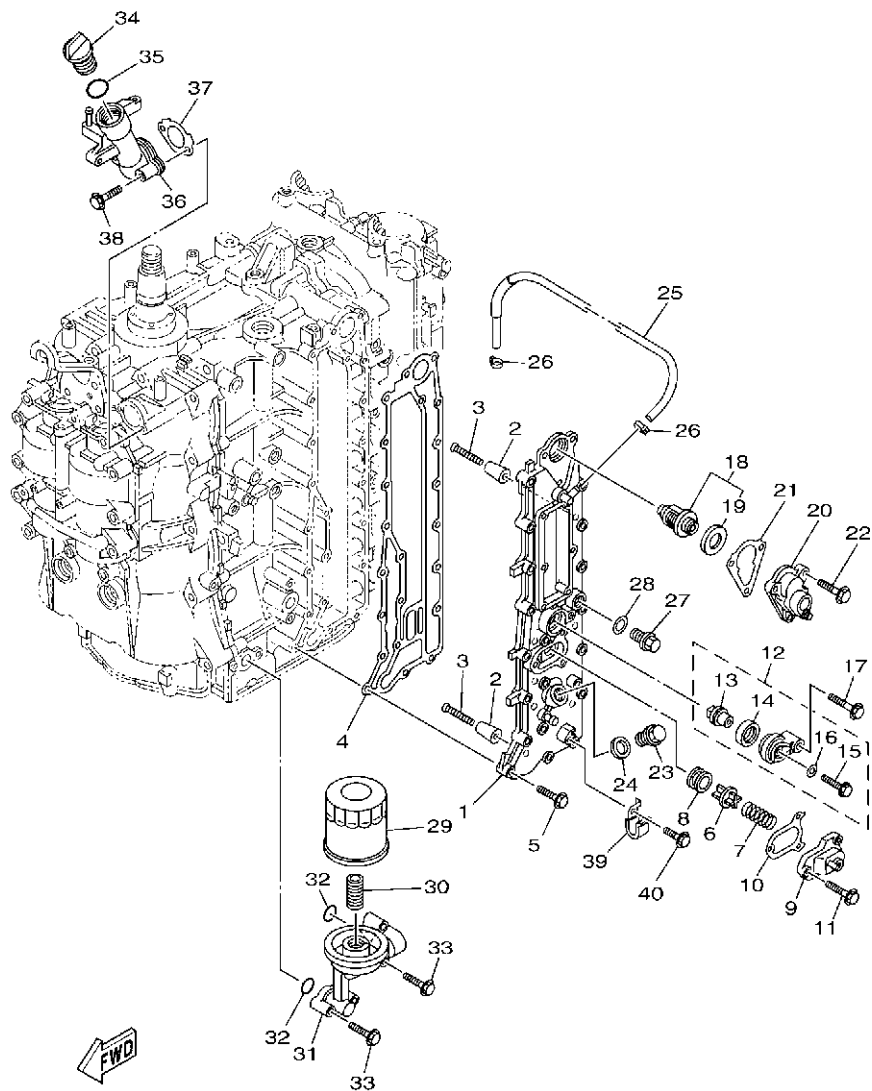

63PG100-S060

| REF. NO. | PART NO. N° PIECES | DESCRIPTION DESCRIPTION | 63PH | 64PH | REMARKS REMARQUES |
|----------|--------------------|---|------|------|-------------------|
| 28 | 90430-14115 | GASKET JOINT | 1 | 1 | |
| 29 | 69J-13440-03 | ELEMENT ASSY, OIL CLEANER ELEMENT, FILTRE A HUILE | 1 | 1 | |
| 30 | 6S5-12858-00 | BOLT, UNION BOULON, RACCORD | 1 | 1 | |
| 31 | 63P-13446-01 | CONNECTOR CONNECTEUR | 1 | 1 | |
| 32 | 93210-19MJ1 | O-RING JOINT TORIQUE | 2 | 2 | |
| 33 | 97E75-06540 | BOLT, HEXAGON W/W DEEP RECESS VIS HEXAGONAL AVC RONDELLE | 4 | 4 | |
| 34 | 6G8-15363-00 | PLUG, OIL PLOT, HUILE | 1 | 1 | |
| 35 | 93210-24M79 | O-RING JOINT TORIQUE | 1 | 1 | |
| 36 | 63P-15319-00-9S | JOINT JOINT | 1 | 1 | |
| 37 | 63P-15364-A0 | GASKET, OIL PLUG JOINT, PLOT D'HUILE | 1 | 1 | |
| 38 | 97E95-06545 | BOLT, HEXAGON W/W DEEP RECESS VIS HEXAGONAL AVC RONDELLE | 2 | 2 | |
| 39 | 90462-06013 | CLAMP BRIDE | 1 | 1 | |
| 40 | 97E95-06512 | BOLT, HEXAGON W/W DEEP RECESS VIS HEXAGONAL AVC RONDELLE | 1 | 1 | |

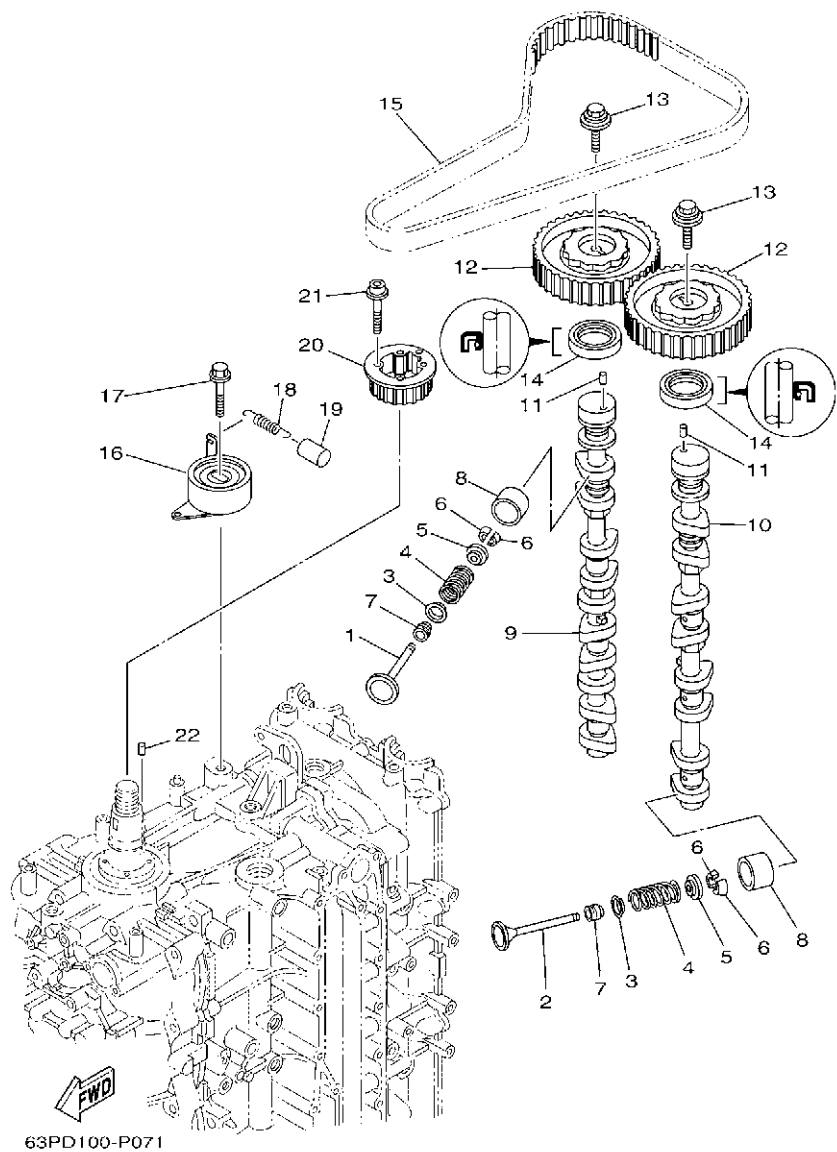

FIG. 7 VALVE

SOUPAPE

| REF. NO. | PART NO. N° PIECES | DESCRIPTION DESCRIPTION | 63PH | 64PH | REMARKS REMARQUES |
|----------|--------------------|---|------|------|-------------------|
| 1 | 63P-12111-00 | VALVE, INTAKE SOUPAPE, ADMISSION | 8 | 8 | |
| 2 | 63P-12121-00 | VALVE, EXHAUST SOUPAPE, ECHAPPEMENT | 8 | 8 | |
| 3 | K0F-A3743-00 | SEAT, VALVE SPRING SIEGE, RESSORT DE SOUPAPE | 16 | 16 | |
| 4 | 6CB-12113-00 | SPRING, VALVE INNER RESSORT DE SOUPAPE, INTERNE | 16 | 16 | |
| 5 | K0F-A3741-00 | RETAINER, VALVE SPRING BUTEE DE RESSORT DE SOUPAPA | 16 | 16 | |
| 6 | K0F-A3742-00 | LOCK, VALVE SPRING RETAINER FRAISE, SOUPAPE | 32 | 32 | |
| 7 | 51Y-12119-00 | SEAL, VALVE STEM JOINT, QUEUE DE SOUPAPE | 16 | 16 | |
| 8 | K0F-A3751-00 | LIFTER, VALVE (3.000) LEVE-SOUPAPE (3.000) | 16 | 16 | UR |
| | K0F-A3751-10 | LIFTER, VALVE (3.025) LEVE-SOUPAPE (3.025) | 16 | 16 | UR |
| | K0F-A3751-20 | LIFTER, VALVE (3.050) LEVE-SOUPAPE (3.050) | 16 | 16 | UR |
| | K0F-A3751-30 | LIFTER, VALVE (3.075) LEVE-SOUPAPE (3.075) | 16 | 16 | UR |
| | K0F-A3751-40 | LIFTER, VALVE (3.100) LEVE-SOUPAPE (3.100) | 16 | 16 | UR |
| | K0F-A3751-50 | LIFTER, VALVE (3.122) LEVE-SOUPAPE (3.122) | 16 | 16 | UR |
| | K0F-A3751-60 | LIFTER, VALVE (3.142) LEVE-SOUPAPE (3.142) | 16 | 16 | UR |
| | K0F-A3751-70 | LIFTER, VALVE (3.162) LEVE-SOUPAPE (3.162) | 16 | 16 | UR |
| | K0F-A3751-80 | LIFTER, VALVE (3.182) LEVE-SOUPAPE (3.182) | 16 | 16 | UR |
| | K0F-A3751-90 | LIFTER, VALVE (3.202) LEVE-SOUPAPE (3.202) | 16 | 16 | UR |
| | K0F-A3751-A0 | LIFTER, VALVE (3.222) LEVE-SOUPAPE (3.222) | 16 | 16 | UR |
| | K0F-A3751-B0 | LIFTER, VALVE (3.242) LEVE-SOUPAPE (3.242) | 16 | 16 | UR |
| | K0F-A3751-C0 | LIFTER, VALVE (3.262) LEVE-SOUPAPE (3.262) | 16 | 16 | UR |
| | K0F-A3751-D0 | LIFTER, VALVE (3.282) LEVE-SOUPAPE (3.282) | 16 | 16 | UR |
| | K0F-A3751-E0 | LIFTER, VALVE (3.302) LEVE-SOUPAPE (3.302) | 16 | 16 | UR |
| | K0F-A3751-F0 | LIFTER, VALVE (3.322) LEVE-SOUPAPE (3.322) | 16 | 16 | UR |
| | K0F-A3751-G0 | LIFTER, VALVE (3.342) LEVE-SOUPAPE (3.342) | 16 | 16 | UR |
| | K0F-A3751-H0 | LIFTER, VALVE (3.362) LEVE-SOUPAPE (3.362) | 16 | 16 | UR |
| | K0F-A3751-J0 | LIFTER, VALVE (3.382) LEVE-SOUPAPE (3.382) | 16 | 16 | UR |
| | K0F-A3751-K0 | LIFTER, VALVE (3.402) LEVE-SOUPAPE (3.402) | 16 | 16 | UR |

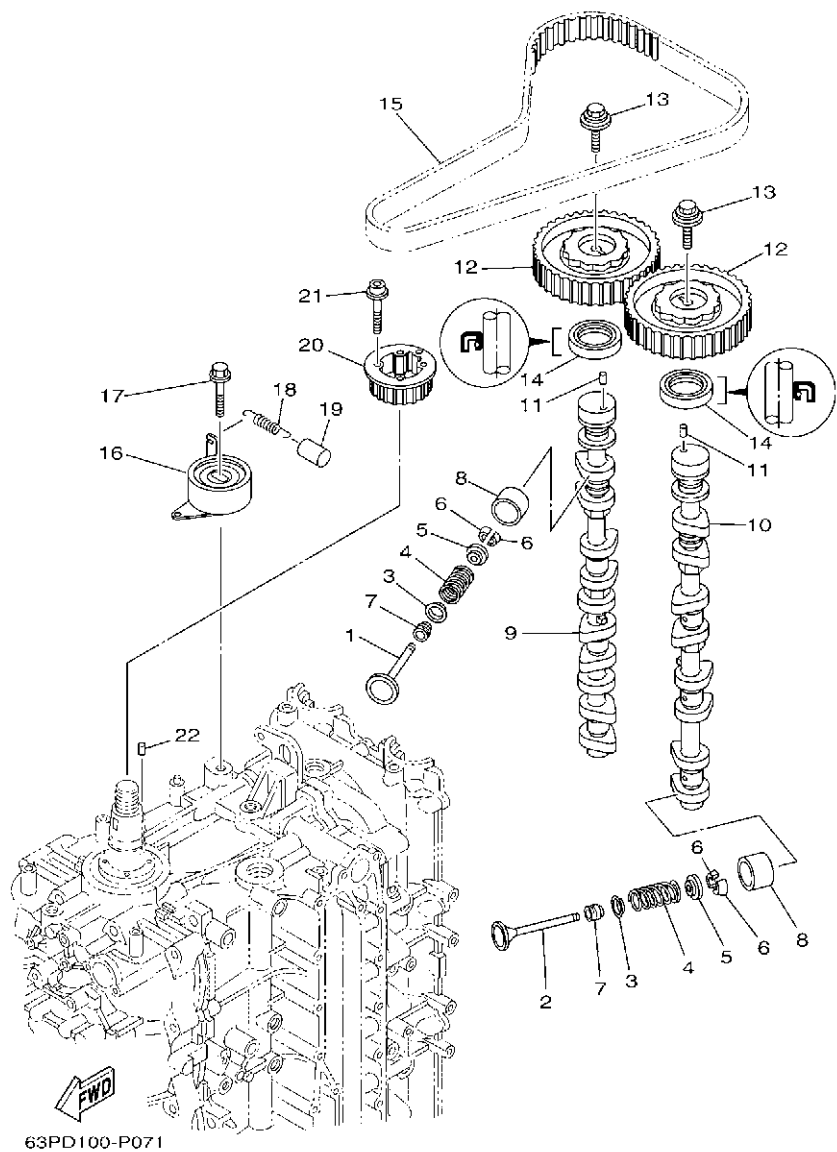

FIG. 7 VALVE

SOUPAPE

| REF. NO. | PART NO. N° PIECES | DESCRIPTION DESCRIPTION | 63PH | 64PH | REMARKS REMARQUES |
|----------|--------------------|---|------|------|-------------------|
| 8 | K0F-A3751-L0 | LIFTER, VALVE (3.422) LEVE-SOUPAPE (3.422) | 16 | 16 | UR |
| | K0F-A3751-M0 | LIFTER, VALVE (3.442) LEVE-SOUPAPE (3.442) | 16 | 16 | UR |
| | K0F-A3751-N0 | LIFTER, VALVE (3.462) LEVE-SOUPAPE (3.462) | 16 | 16 | UR |
| | K0F-A3751-P0 | LIFTER, VALVE (3.482) LEVE-SOUPAPE (3.482) | 16 | 16 | UR |
| | K0F-A3751-R0 | LIFTER, VALVE (3.502) LEVE-SOUPAPE (3.502) | 16 | 16 | UR |
| | K0F-A3751-S0 | LIFTER, VALVE (3.522) LEVE-SOUPAPE (3.522) | 16 | 16 | UR |
| | K0F-A3751-T0 | LIFTER, VALVE (3.542) LEVE-SOUPAPE (3.542) | 16 | 16 | UR |
| | K0F-A3753-00 | LIFTER, VALVE (3.562) LEVE-SOUPAPE (3.562) | 16 | 16 | UR |
| | K0F-A3753-10 | LIFTER, VALVE (3.582) LEVE-SOUPAPE (3.582) | 16 | 16 | UR |
| | K0F-A3753-20 | LIFTER, VALVE (3.602) LEVE-SOUPAPE (3.602) | 16 | 16 | UR |
| | K0F-A3753-30 | LIFTER, VALVE (3.625) LEVE-SOUPAPE (3.625) | 16 | 16 | UR |
| | K0F-A3753-40 | LIFTER, VALVE (3.650) LEVE-SOUPAPE (3.650) | 16 | 16 | UR |
| | K0F-A3753-50 | LIFTER, VALVE (3.675) LEVE-SOUPAPE (3.675) | 16 | 16 | UR |
| | K0F-A3753-60 | LIFTER, VALVE (3.700) LEVE-SOUPAPE (3.700) | 16 | 16 | UR |
| | K0F-A3753-70 | LIFTER, VALVE (3.725) LEVE-SOUPAPE (3.725) | 16 | 16 | UR |
| 9 | 63P-12171-10 | CAMSHAFT 1 ARBRE A CAMES 1 | 1 | 1 | |
| 10 | 63P-12181-10 | CAMSHAFT 2 ARBRE A CAMES 2 | 1 | 1 | |
| 11 | 93605-10108 | PIN, DOWEL AXE | 2 | 2 | |
| 12 | 63P-11537-00 | GEAR, DRIVEN PIGNON SECONDAIRE | 2 | 2 | |
| 13 | 90119-10050 | BOLT, WITH WASHER BOULON, AVEC RONDELLE | 2 | 2 | |
| 14 | 93102-38008 | OIL SEAL JOINT SPY | 2 | 2 | |
| 15 | 63P-46241-00 | BELT COURROIE TRAPEZOIDALE | 1 | 1 | |
| 16 | 63P-11590-10 | TENSIONER ASSY TENDEUR (ENS.) | 1 | 1 | |
| 17 | 90119-10M07 | BOLT, WITH WASHER BOULON, AVEC RONDELLE | 1 | 1 | |
| 18 | 90506-16M39 | SPRING, TENSION RESSORT, TENSION | 1 | 1 | |
| 19 | 90445-15M03 | HOSE (L23) DURITE (L23) | 1 | 1 | |
| 20 | 63P-11536-01 | GEAR, DRIVE ENGRENAGE, MENANT | 1 | 1 | |

FIG. 8 INTAKE 1

ADMISSION 1

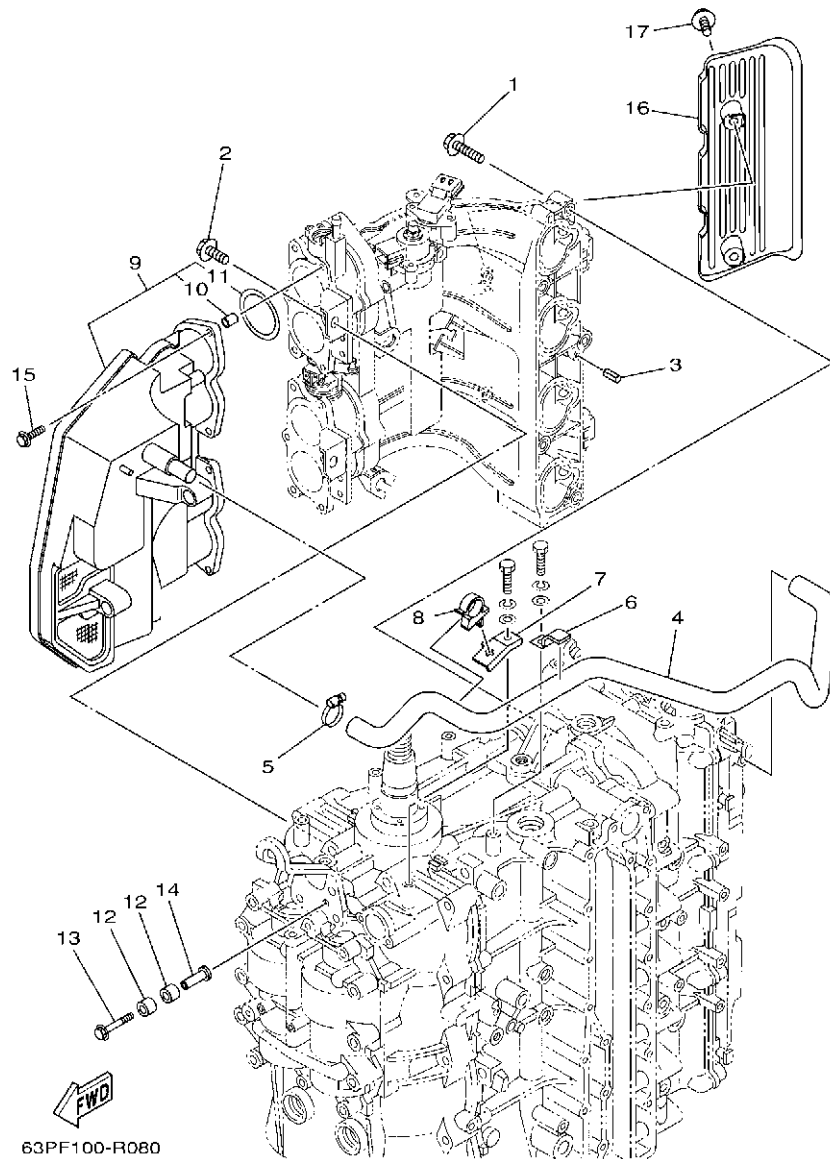

| REF. NO. | PART NO. N° PIECES | DESCRIPTION DESCRIPTION | 63PH | 64PH | REMARKS REMARQUES |
|----------|--------------------|---|------|------|-------------------|
| 1 | 97E75-08540 | BOLT, HEXAGON W/W DEEP RECESS VIS HEXAGONAL AVC RONDELLE | 5 | 5 | |
| 2 | 97513-08520 | BOLT, WITH WASHER VIS HEXAGONAL AVC RONDELLE | 2 | 2 | |
| 3 | 91690-50014 | PIN, SPRING AGRAFFE | 2 | 2 | |
| 4 | 63P-15373-00 | PIPE, BREATHER DURITE DE RENIFLARD | 1 | 1 | |
| 5 | 90450-22M14 | HOSE CLAMP ASSY BRIDE, DE DURITE | 1 | 1 | |
| 6 | 90462-10023 | CLAMP BRIDE | 1 | 1 | |
| 7 | 63P-15378-00 | HOLDER SUPPORT | 1 | 1 | |
| 8 | 90464-20006 | CLAMP BRIDE | 1 | 1 | |
| 9 | 63P-14440-00 | SILENCER ASSY, INTAKE SIENCIEUX D'ADMISSION | 1 | 1 | |
| 10 | 63P-14449-00 | .COLLAR .COLLERETTE | 6 | 6 | |
| 11 | 63P-14457-00 | .SEAL .JOINT | 4 | 4 | |
| 12 | 90386-08001 | BUSH DOUILLE | 4 | 4 | |
| 13 | 90119-06076 | BOLT, WITH WASHER BOULON, AVEC RONDELLE | 2 | 2 | |
| 14 | 90387-06280 | COLLAR COLLERETTE | 2 | 2 | |
| 15 | 90119-06M82 | BOLT, WITH WASHER BOULON, AVEC RONDELLE | 6 | 6 | |
| 16 | 63P-13564-00 | COVER, MANIFOLD COUVERCLE, TUBULURE | 1 | 1 | |
| 17 | 95D95-06016 | BOLT, FLANGE DEEP RECESS BOULON FIXATION | 2 | 2 | |

FIG. 9 INTAKE 2

ADMISSION 2

| REF. NO. | PART NO. N° PIECES | DESCRIPTION DESCRIPTION | 63PH | 64PH | REMARKS REMARQUES |
|----------|--------------------|---|------|------|-------------------|
| 1 | 6P2-24170-00 | CANISTER ASSY BANDE, RASERVOIR A ESSENCE | 1 | 1 | |
| 2 | 63P-2134X-00 | BRACKET, CANISTER SUPPORT | 1 | 1 | |
| 3 | 63P-2419A-01 | HOLDER SUPPORT | 1 | 1 | |
| 4 | 90480-10M23 | GROMMET PASSE-FIL | 3 | 3 | |
| 5 | 90387-06289 | COLLAR COLLERETTE | 3 | 3 | |
| 6 | 97E95-06516 | BOLT, HEXAGON W/W DEEP RECESS VIS HEXAGONAL AVC RONDELLE | 1 | 1 | |
| 7 | 64P-24313-00 | PIPE 3 DURITE 3 | 1 | 1 | |
| 8 | 69J-24502-00 | FILTER, FUEL FILTRE | 1 | 1 | |
| 9 | 64P-24312-00 | PIPE 2 DURITE 2 | 1 | 1 | |
| 10 | 64P-24311-10 | PIPE, FUEL 1 DURITE A ESSENCE | 1 | 1 | |
| 11 | 63P-24367-01 | CLAMP, FUEL PIPE 2 COLLIER DE DURITE A ESSENCE | 1 | 1 | |
| 12 | 64P-24315-00 | PIPE 5 DURITE 5 | 1 | 1 | |
| 13 | 64P-24316-10 | PIPE 6 DURITE 6 | 1 | 1 | |
| 14 | 6C5-86120-00 | SOLENOID VALVE ASSY SOLENOIDE | 1 | 1 | |
| 15 | 95380-06600 | NUT, HEXAGON ECROU | 1 | 1 | |
| 16 | 63P-81845-20 | PLATE PLAQUE | 1 | 1 | |
| 17 | 64P-24314-10 | PIPE 4 DURITE 4 | 1 | 1 | |
| 18 | 90464-09M31 | CLAMP BRIDE | 1 | 1 | |
| 19 | 63P-24364-01 | STAY SUPPORT | 2 | 2 | |
| 20 | 90464-11012 | CLAMP BRIDE | 2 | 2 | |
| 21 | 6E5-24379-00 | PIPE, JOINT 4 DURITE RACCORDEMENT 4 | 1 | 1 | |
| 22 | 90467-09M09 | CLIP JONC | 1 | 1 | |
| 23 | 90465-11M10 | CLAMP BRIDE | 10 | 10 | |
| 24 | 90119-06135 | BOLT, WITH WASHER BOULON, AVEC RONDELLE | 2 | 2 | |

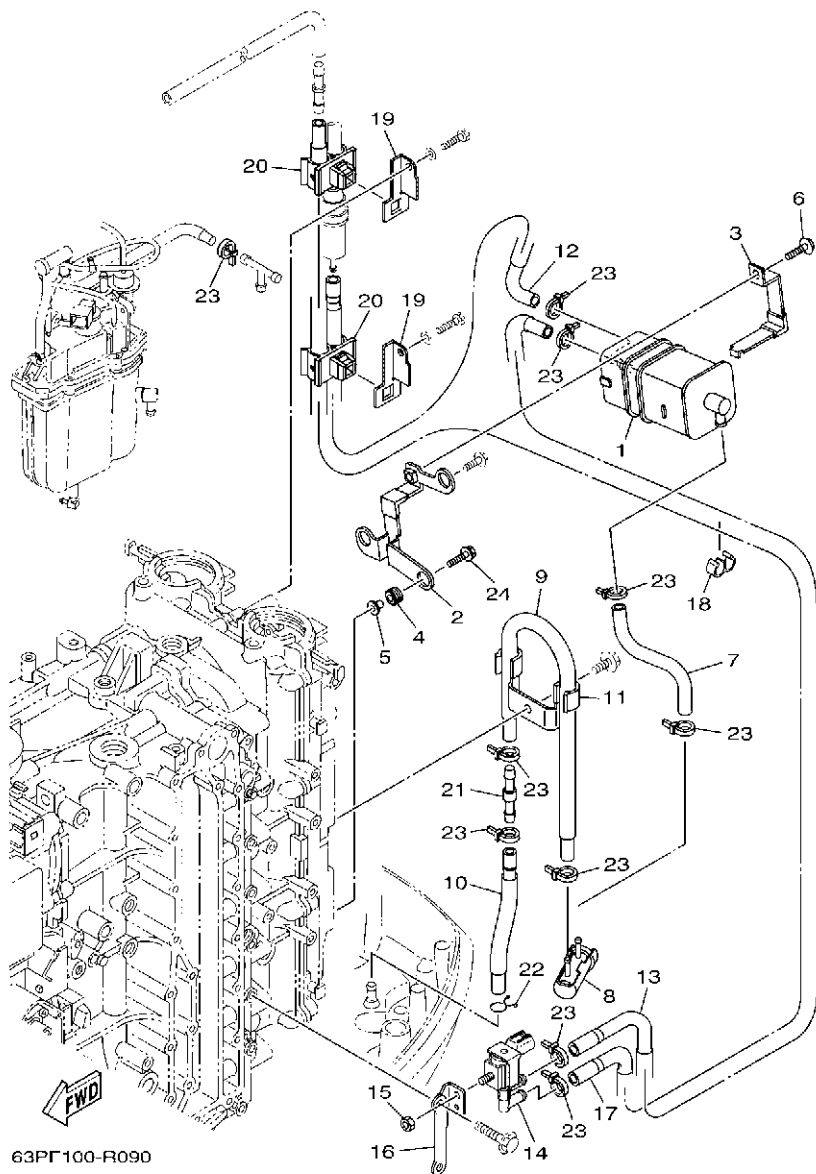

63PF100-R090

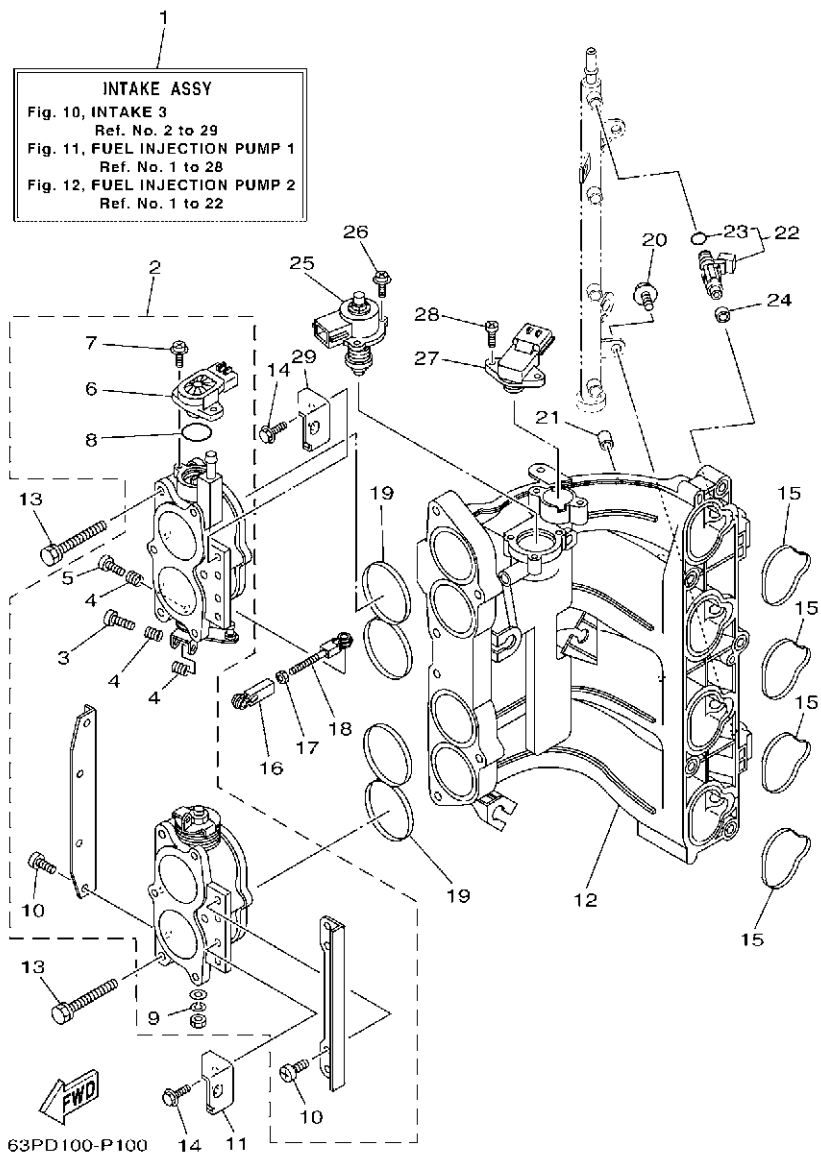

FIG. 10 INTAKE 3

ADMISSION 3

| REF. NO. | PART NO. N° PIECES | DESCRIPTION DESCRIPTION | 63PH | 64PH | REMARKS REMARQUES |
|----------|--------------------|---|------|------|-------------------|
| 1 | 63P-14200-81 | INTAKE ASSY ADMISSION (ENS.) | 1 | 1 | |
| 2 | 63P-13751-20 | BODY, THROTTLE 1 CARTER 1 | 1 | 1 | |
| 3 | 69J-14321-00 | .SCREW, THROTTLE .VIS, ACCELERATEUR | 1 | 1 | |
| 4 | 68V-14331-00 | .SPRING, THROTTLE VALVE .RESSORT, BOISSEAU | 3 | 3 | |
| 5 | 68V-14323-00 | .SCREW, AIR ADJUSTING .VIS DE DOSEUR D'AIR | 1 | 1 | |
| 6 | 6S1-85885-00 | .THROTTLE SENSOR ASSY .SENSITOMETRE (ENS.) | 1 | 1 | |
| 7 | 68V-81145-01 | .SCREW 1 .VIS 1 | 2 | 2 | |
| 8 | 68V-8182L-00 | .O-RING 1 .JOINT TORIQUE 1 | 1 | 1 | |
| 9 | 68V-14356-00 | .WASHER, SPRING .RONDELLE | 1 | 1 | |
| 10 | 68V-14565-00 | .SCREW .VIS | 8 | 8 | |
| 11 | 63P-14291-00 | BRACKET 1 SUPPORT 1 | 1 | 1 | |
| 12 | 63P-13641-10 | MANIFOLD, INTAKE 1 TUBULURE, ADMISSION 1 | 1 | 1 | |
| 13 | 63P-14496-00 | BOLT BOULON | 6 | 6 | |
| 14 | 97E95-06516 | BOLT, HEXAGON W/W DEEP RECESS VIS HEXAGONAL AVC RONDELLE | 4 | 4 | |
| 15 | 63P-13645-00 | GASKET, MANIFOLD 1 JOINT, TUBULURE 1 | 4 | 4 | |
| 16 | 6H4-41237-00 | JOINT, LINK RACCORD | 1 | 1 | |
| 17 | 95380-05700 | NUT ECROU | 1 | 1 | |
| 18 | 682-41238-01 | JOINT, LINK RACCORD | 1 | 1 | |
| 19 | 63P-13557-00 | GASKET JOINT | 2 | 2 | |
| 20 | 6P2-14446-00 | BOLT BOULON | 2 | 2 | |
| 21 | 63P-13643-00 | COVER, MANIFOLD COUVERCLE, TUBULURE | 4 | 4 | |
| 22 | 63P-13761-01 | INJECTOR INJECTEUR | 4 | 4 | |
| 23 | 68V-1416A-00 | .O-RING .JOINT TORIQUE | 1 | 1 | |
| 24 | 68V-13766-00 | RUBBER, INJECTOR RONDELLE CAOUTCHOUC | 4 | 4 | |
| 25 | 63P-1312A-01 | VALVE, CONTROL SOUPAPE, CONTROL | 1 | 1 | |
| 26 | 68V-81146-01 | SCREW 2 VIS 2 | 3 | 3 | |
| 27 | 63P-82380-00 | SENSOR, PRESSURE SONDE DE PRESSION | 1 | 1 | |

FIG. 11 FUEL INJECTION PUMP 1

POMPE A INJECTEUR 1

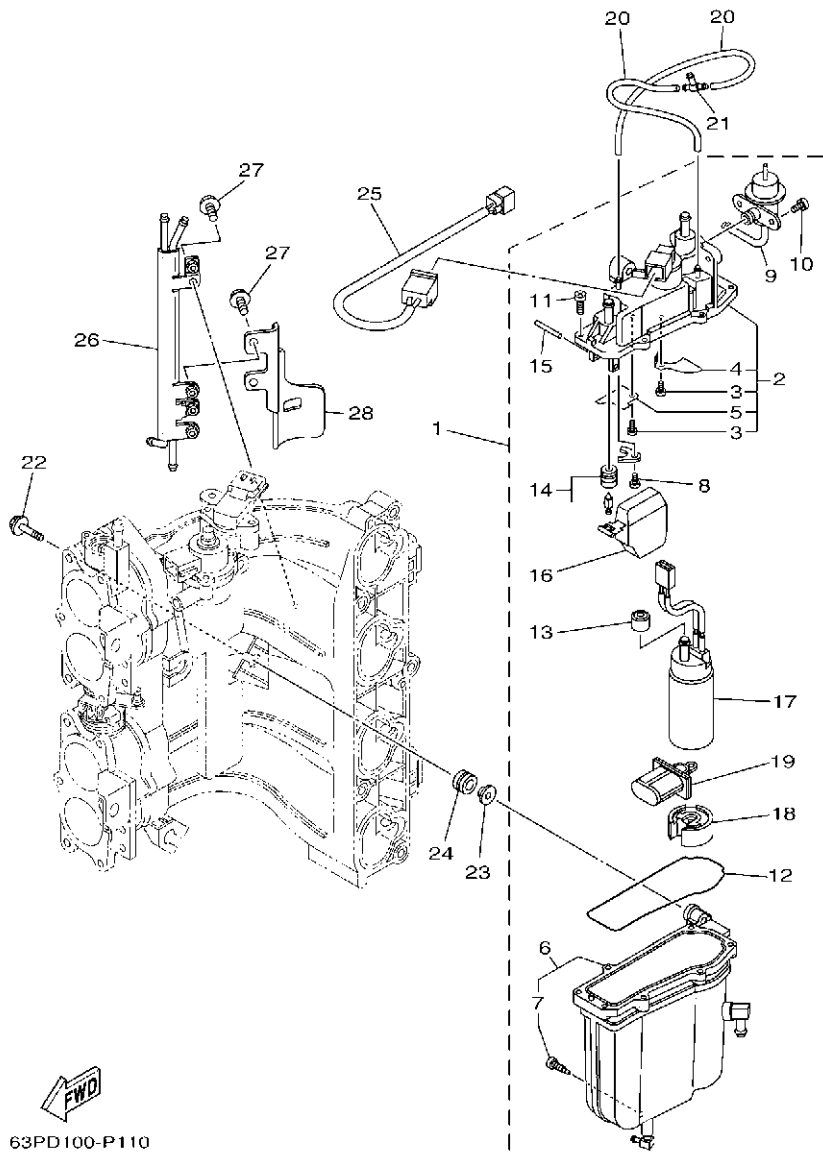

63PD100-P110

| REF. NO. | PART NO. N° PIECES | DESCRIPTION DESCRIPTION | 63PH | 64PH | REMARKS REMARQUES |
|----------|--------------------|---|------|------|-------------------|
| 1 | 63P-14180-20 | FLOAT CHAMBER ASSY CUVE DE FLOTTEUR | 1 | 1 | |
| 2 | 63P-14182-20 | .COVER, FLOAT CHAMBER .COUVERCLE, CUVE DE FLOTTEUR | 1 | 1 | |
| 3 | 4SV-24453-00 | .SCREW .VIS | 2 | 2 | |
| 4 | 63P-2411R-00 | .PLATE 1 .PLAQUE 1 | 1 | 1 | |
| 5 | 63P-2411T-00 | .PLATE 2 .PLAQUE 2 | 1 | 1 | |
| 6 | 63P-14181-20 | .BODY, FLOAT CHAMBER 1 .CORPS, CUVE DE FLOTTEUR 1 | 1 | 1 | |
| 7 | 63P-14191-00 | .PLUG, DRAIN .PLOT, VIDANGE | 1 | 1 | |
| 8 | 4SV-24453-00 | .SCREW .VIS | 1 | 1 | |
| 9 | 63P-13906-00 | .REGULATOR, PRESSURE .REGULATEUR DE PRESSION | 1 | 1 | |
| 10 | 63P-14565-00 | .SCREW .VIS | 1 | 1 | |
| 11 | 63P-14567-00 | .SCREW .VIS | 7 | 7 | |
| 12 | 63P-14984-00 | .GASKET, FLOAT CHAMBER .JOINT, CUVE DE FLOTTEUR | 1 | 1 | |
| 13 | 68V-13781-20 | .GROMMET & COLLAR SET .PASSE-FIL ET COLLERETTE | 1 | 1 | |
| 14 | 63P-14546-00 | .VALVE, NEEDLE .POINTEAU | 1 | 1 | |
| 15 | 68V-14386-00 | .PIN, FLOAT .AXE, FLOTTEUR | 1 | 1 | |
| 16 | 63P-14985-00 | .FLOAT .FLOTTEUR | 1 | 1 | |
| 17 | 63P-13907-03 | .FUEL PUMP COMP. .POMPE A CARBURANT COMP. | 1 | 1 | |
| 18 | 63P-13784-00 | .COVER, PUMP .COUVERCLE, POMPE | 1 | 1 | |
| 19 | 63P-13915-00 | .FILTER .FILTRE | 1 | 1 | |
| 20 | 63P-14148-00 | PIPE DURITE | 2 | 2 | |
| 21 | 69J-24379-00 | PIPE, JOINT 4 DURITE RACCORDEMENT 4 | 1 | 1 | |
| 22 | 90119-06269 | BOLT, WITH WASHER BOULON, AVEC RONDELLE | 3 | 3 | |
| 23 | 63P-13716-00 | COLLAR COLLERETTE | 3 | 3 | |
| 24 | 6BM-13593-00 | DAMPER AMORTISSEUR | 3 | 3 | |
| 25 | 63P-8259L-00 | WIRE HARNESS ASSY 1 FAISCEAU DE FILS COMPLET 1 | 1 | 1 | |
| 26 | 63P-21841-10 | COOLER RADIATEUR | 1 | 1 | |
| 27 | 63P-13573-00 | BOLT 1 BOULON 1 | 3 | 3 | |

FIG. 12 FUEL INJECTION PUMP 2

POMPE A INJECTEUR 2

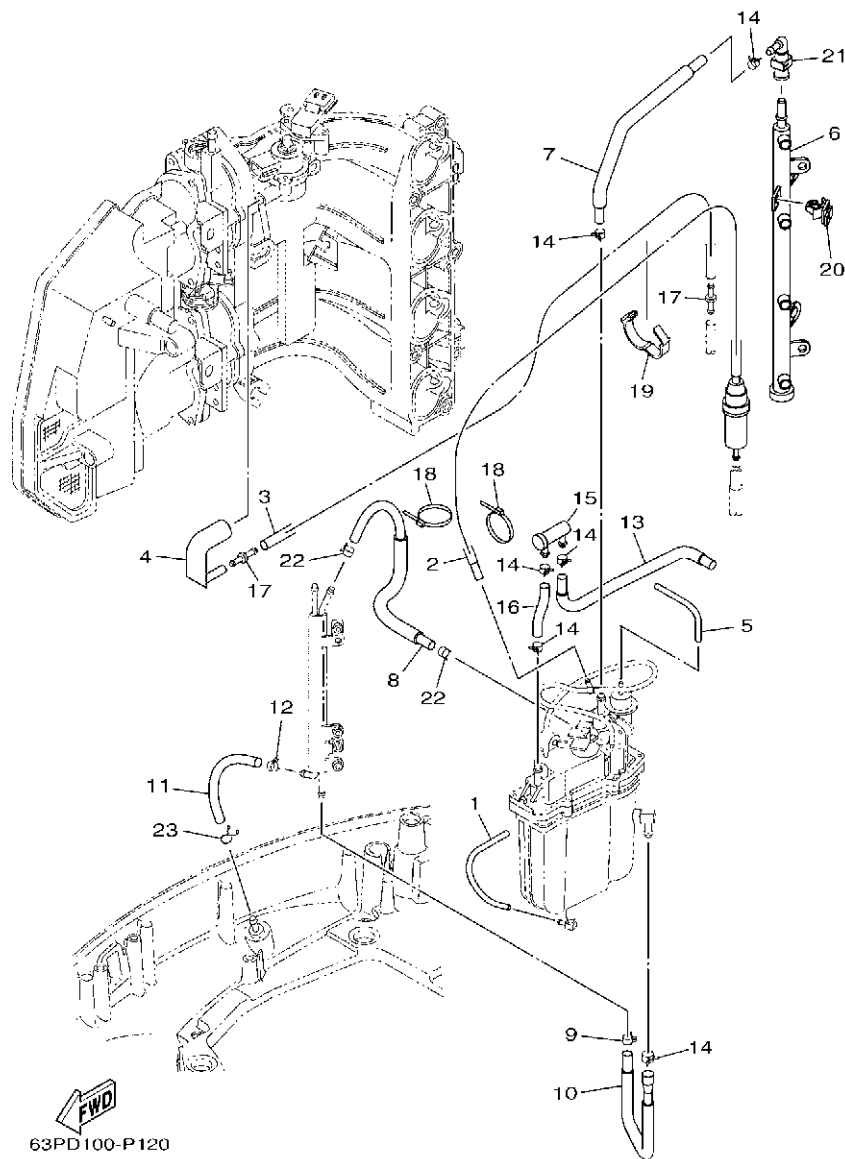

| REF. NO. | PART NO. N° PIECES | DESCRIPTION DESCRIPTION | 63PH | 64PH | REMARKS REMARQUES |
|----------|--------------------|---|------|------|-------------------|
| 1 | 63P-14149-00 | PIPE DURITE | 1 | 1 | |
| 2 | 63P-13971-10 | PIPE, FUEL 1 TUBE 1, CARBURANT | 1 | 1 | WITH FILTER |
| 3 | 63P-13546-00 | HOSE 2 DURITE 2 | 1 | 1 | WITH FILTER |
| 4 | 63P-13545-00 | HOSE 1 DURITE 1 | 1 | 1 | |
| 5 | 63P-13532-10 | HOSE, VACUUM SENSING 3 DURITE 3 | 1 | 1 | |
| 6 | 63P-13160-10 | DELIVERY PIPE ASSY 1 ENS. TUBE DE REFOULEMENT 1 | 1 | 1 | |
| 7 | 63P-13974-40 | PIPE, FUEL 4 TUBE 4, CARBURANT | 1 | 1 | |
| 8 | 63P-13976-50 | PIPE, FUEL 6 TUBE 6, CARBURANT | 1 | 1 | |
| 9 | 68V-2411M-00 | CLIP JONC | 1 | 1 | |
| 10 | 63P-24317-40 | PIPE 7 DURITE 7 | 1 | 1 | |
| 11 | 63P-2247B-10 | HOSE 2 DURITE 2 | 1 | 1 | |
| 12 | 68V-24519-00 | CLIP JONC | 1 | 1 | |
| 13 | 63P-24325-50 | PIPE 14 DURITE 14 | 1 | 1 | |
| 14 | 68V-13577-00 | CLIP AGRAFE | 6 | 6 | |
| 15 | 69J-24501-10 | FILTER, FUEL FILTRE | 1 | 1 | |
| 16 | 63P-13975-50 | PIPE, FUEL 5 TUBE 5, CARBURANT | 1 | 1 | |
| 17 | 6P2-13758-00 | PIPE, JOINT DURITE | 2 | 2 | |
| 18 | 68V-2481H-00 | CLAMP BRIDE | 2 | 2 | |
| 19 | 90464-26001 | CLAMP BRIDE | 1 | 1 | |
| 20 | 90464-12002 | CLAMP BRIDE | 1 | 1 | |
| 21 | 6AW-24300-00 | FUEL PIPE JOINT DURITE RACCORDEMT. A ESSENCE | 1 | 1 | |
| 22 | 63P-24519-00 | CLIP JONC | 2 | 2 | |
| 23 | 90467-09M09 | CLIP JONC | 1 | 1 | |

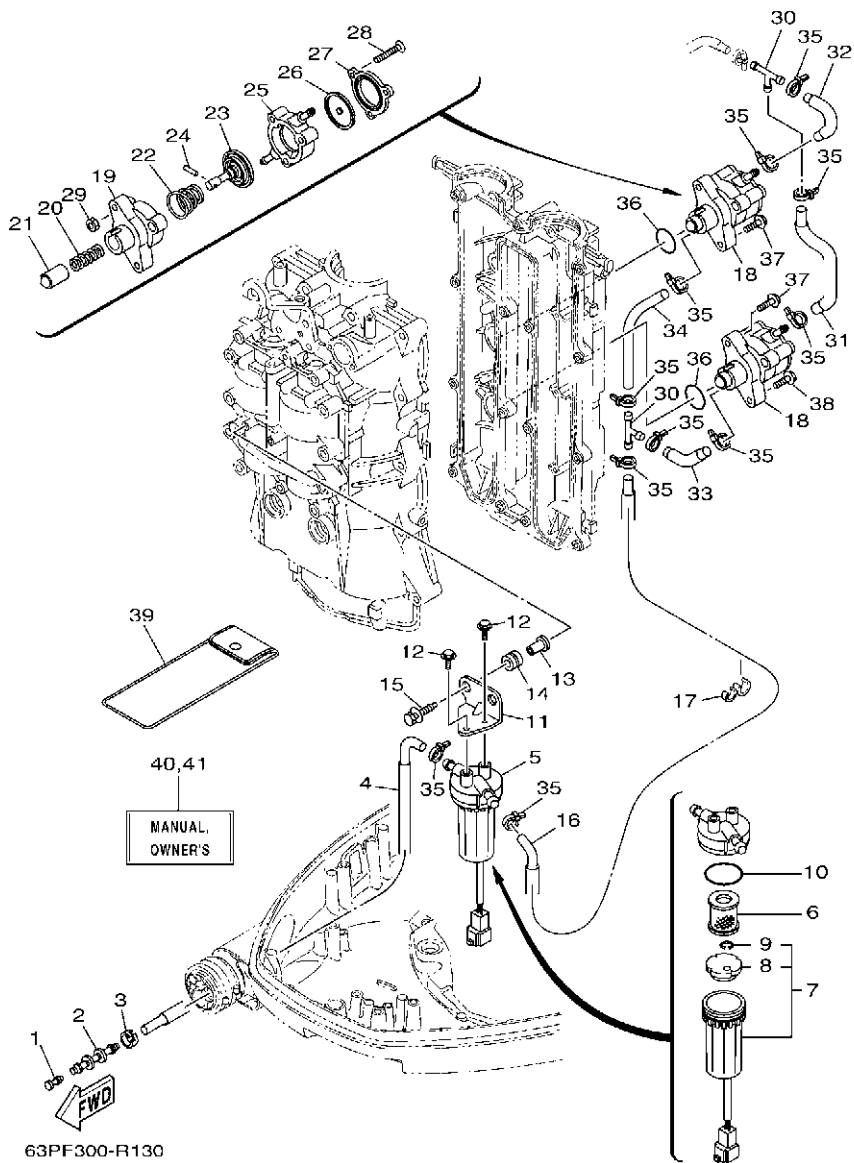

63PF300-R130

FIG. 13 FUEL 1

CARBURANT 1

| REF. NO. | PART NO. N° PIECES | DESCRIPTION DESCRIPTION | 63PH | 64PH | REMARKS REMARQUES |
|----------|--------------------|--|------|------|-------------------|
| 1 | 689-85547-00 | DAMPER AMORTISSEUR | 1 | 1 | |
| 2 | 6AW-24377-01 | PIPE, JOINT 2 DURITE RACCORDEMENT 2 | 1 | 1 | |
| 3 | 6E5-24351-51 | BAND 1 COLLIER 1 | 1 | 1 | |
| 4 | 63P-24316-40 | PIPE 6 DURITE 6 | 1 | 1 | |
| 5 | 6P3-24560-03 | FILTER ASSY ENS FILTRE | 1 | 1 | |
| 6 | 6P3-24563-01 | .ELEMENT, FILTER .ELEMENT, FILTRE | 1 | 1 | |
| 7 | 6P3-24562-03 | .CUP, FILTER .CUVETTE, FILTRE | 1 | 1 | |
| 8 | 6P3-24469-00 | ..FLOAT, WATER LEVEL ..FLOTTEUR | 1 | 1 | |
| 9 | 6P3-24519-00 | ..CLIP ..JONC | 1 | 1 | |
| 10 | 6P3-24564-00 | .GASKET .JOINT | 1 | 1 | |
| 11 | 63P-24566-00 | BRACKET, FILTER SUPPORT, FILTRE | 1 | 1 | |
| 12 | 97E95-06514 | BOLT, HEXAGON W/W DEEP RECESS VIS HEXAGONAL AVC RONDELLE | 2 | 2 | |
| 13 | 90387-06289 | COLLAR COLLERETTE | 2 | 2 | |
| 14 | 90480-10M23 | GROMMET PASSE-FIL | 2 | 2 | |
| 15 | 90119-06M17 | BOLT, WITH WASHER BOULON, AVEC RONDELLE | 2 | 2 | |
| 16 | 63P-24311-20 | PIPE, FUEL 1 DURITE A ESSENCE | 1 | 1 | |
| 17 | 90464-13M34 | CLAMP BRIDE | 1 | 1 | |
| 18 | 63P-24410-20 | FUEL PUMP ASSY POMPE A ESSENCE | 2 | 2 | |
| 19 | 68V-24412-00 | .BODY 1 .CORPS 1 | 1 | 1 | |
| 20 | 68V-24454-00 | .SPRING .RESSORT | 1 | 1 | |
| 21 | 63P-13131-00 | .PLUNGER .PLONGEUR | 1 | 1 | |
| 22 | 63P-24423-00 | .SPRING, DIAPHRAGM .RESSORT, DIAPHRAGME | 1 | 1 | |
| 23 | 68V-24411-00 | .DIAPHRAGM .DIAPHRAGME | 1 | 1 | |
| 24 | 68V-24374-00 | .PIN .GOUILLE | 1 | 1 | |
| 25 | 63P-24413-00 | .BODY 2 .CORPS 2 | 1 | 1 | |
| 26 | 68V-24471-10 | .DIAPHRAGM .DIAPHRAGME | 1 | 1 | |
| 27 | 63P-24414-00 | .BODY 3 .CORPS 3 | 1 | 1 | |

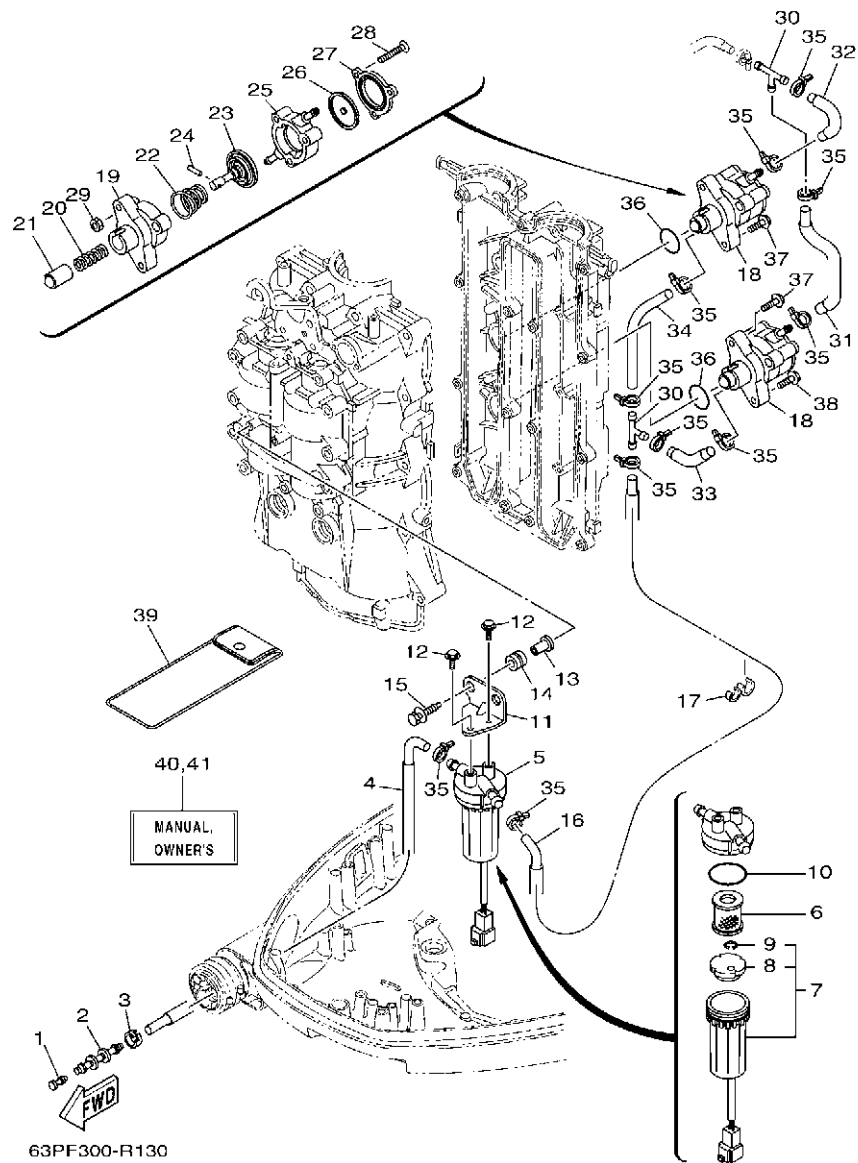

63PF300-R130

FIG. 13 FUEL 1

CARBURANT 1

| REF. NO. | PART NO. N° PIECES | DESCRIPTION DESCRIPTION | 63PH | 64PH | REMARKS REMARQUES |
|----------|--------------------|--|------|------|--------------------|
| 28 | 68V-24444-00 | .SCREW .VIS | 3 | 3 | |
| 29 | 68V-24149-00 | .NUT .ECROU | 3 | 3 | |
| 30 | 6E5-24378-00 | PIPE, JOINT 3 DURITE, RACCORDEMENT 3 | 2 | 2 | |
| 31 | 63P-24314-10 | PIPE 4 DURITE 4 | 1 | 1 | |
| 32 | 63P-24315-10 | PIPE 5 DURITE 5 | 1 | 1 | |
| 33 | 63P-24312-20 | PIPE 2 DURITE 2 | 1 | 1 | |
| 34 | 63P-24313-20 | PIPE 3 DURITE 3 | 1 | 1 | |
| 35 | 90465-11M10 | CLAMP BRIDE | 11 | 11 | |
| 36 | 93210-30682 | O-RING JOINT TORIQUE | 2 | 2 | |
| 37 | 90119-06M83 | BOLT, WITH WASHER BOULON, AVEC RONDELLE | 3 | 3 | |
| 38 | 90119-06135 | BOLT, WITH WASHER BOULON, AVEC RONDELLE | 1 | 1 | |
| 39 | 67F-28100-02 | TOOL KIT TROUSSE A OUTILS | 1 | 1 | AP AP |
| 40 | 63P-28199-7L-E0 | MANUAL, OWNER'S MANUEL D'UTILISATION | 1 | 1 | UR (E) UR (E) |
| | 63P-28199-7L-F0 | MANUAL, OWNER'S MANUEL D'UTILISATION | 1 | 1 | UR (F) UR (F) |
| | 63P-28199-7L-S0 | MANUAL, OWNER'S MANUEL D'UTILISATION | 1 | 1 | UR (ES) UR (ES) |
| | 63P-28199-7L-G0 | MANUAL, OWNER'S MANUEL D'UTILISATION | 1 | 1 | UR (D) UR (D) |
| | 63P-28199-7L-D0 | MANUAL, OWNER'S MANUEL D'UTILISATION | 1 | 1 | UR (NL) UR (NL) |
| | 63P-28199-7L-H0 | MANUAL, OWNER'S MANUEL D'UTILISATION | 1 | 1 | UR (I) UR (I) |
| 41 | 63P-28199-8L-K0 | MANUAL, OWNER'S MANUEL D'UTILISATION | 1 | 1 | UR (DK) UR (DK) |
| | 63P-28199-8L-R0 | MANUAL, OWNER'S MANUEL D'UTILISATION | 1 | 1 | UR (GR) UR (GR) |
| | 63P-28199-8L-P0 | MANUAL, OWNER'S MANUEL D'UTILISATION | 1 | 1 | UR (P) UR (P) |
| | 63P-28199-8L-N0 | MANUAL, OWNER'S MANUEL D'UTILISATION | 1 | 1 | UR (N) UR (N) |
| | 63P-28199-8L-M0 | MANUAL, OWNER'S MANUEL D'UTILISATION | 1 | 1 | UR (S) UR (S) |
| | 63P-28199-8L-L0 | MANUAL, OWNER'S MANUEL D'UTILISATION | 1 | 1 | UR (SF) UR (SF) |

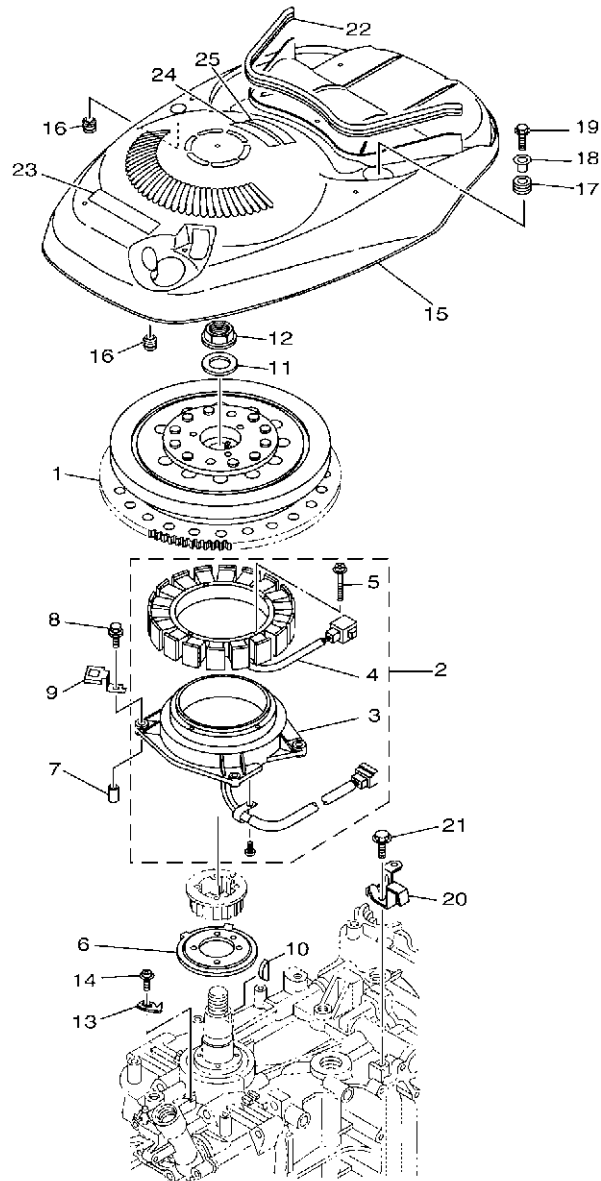

 63PF100-R150

FIG. 15 GENERATOR

GENERATRICE

| REF. NO. | PART NO. N° PIECES | DESCRIPTION DESCRIPTION | 63PH | 64PH | REMARKS REMARQUES |
|----------|--------------------|---|------|------|-------------------|
| 1 | 63P-81450-00 | ROTOR ASSY ROTOR COMPLET | 1 | 1 | |
| 2 | 63P-81460-00 | BASE ASSY ENS. FLASQUE | 1 | 1 | |
| 3 | 63P-85580-00 | .COIL, PULSER .BOBINE, PULSEUR | 1 | 1 | |
| 4 | 63P-81410-00 | .STATOR ASSY .STATOR COMPLET | 1 | 1 | |
| 5 | 63D-81345-20 | .SCREW, WITH WASHER (M6X30) .VIS, AVEC RONDELLE (M6X30) | 4 | 4 | |
| 6 | 63P-81673-01 | ROTOR ROTOR | 1 | 1 | |
| 7 | 99530-08012 | PIN, DOWEL GOUJON, D'ASSEMBLAGE | 2 | 2 | |
| 8 | 97E95-06635 | BOLT, HEXAGON W/W DEEP RECESS VIS HEXAGONAL AVC RONDELLE | 4 | 4 | |
| 9 | 63P-81845-00 | PLATE PLAQUE | 2 | 2 | |
| 10 | 90280-05015 | KEY, WOODRUFF CLAVETTE, DEMI-LUNE | 1 | 1 | |
| 11 | 90201-24014 | WASHER, PLATE RONDELLE, PLATE | 1 | 1 | |
| 12 | 90179-24002 | NUT ECROU | 1 | 1 | |
| 13 | 6P2-81332-00 | PLATE, TIMING PLATEAU, ALLUMAGE | 1 | 1 | |
| 14 | 97985-06210 | SCREW, WITH WASHER VIS, AVEC RONDELLE | 1 | 1 | |
| 15 | 63P-81337-10 | COVER, FLYWHEEL COUVERCLE, VOLANT | 1 | 1 | |
| 16 | 6A0-82317-00 | DAMPER, IGNITION COIL AMORTISSEUR, BOBINE D'ALLUM | 2 | 2 | |
| 17 | 90480-15M31 | GROMMET PASSE-FIL | 1 | 1 | |
| 18 | 90387-06285 | COLLAR COLLERETTE | 1 | 1 | |
| 19 | 95D95-06020 | BOLT, FLANGE DEEP RECESS BOULON FIXATION | 1 | 1 | |
| 20 | 63P-8132G-10 | PLATE PLAQUE | 1 | 1 | |
| 21 | 97E95-06516 | BOLT, HEXAGON W/W DEEP RECESS VIS HEXAGONAL AVC RONDELLE | 1 | 1 | |
| 22 | 6DA-42617-00 | DAMPER, FORM BOURRELET, CAOUTCHOUC | 1 | 1 | |
| 23 | 63P-13437-63 | MARK, CAUTION MAKER | 1 | 1 | |
| 24 | 6EE-81994-40 | LABEL, SAFETY ETIQUETTE, SECURITE | 1 | 1 | |
| 25 | 6EE-81994-50 | LABEL, SAFETY ETIQUETTE, SECURITE | 1 | 1 | |

FIG. 16 ELECTRICAL 1

PARTIE ELECTRIQUE 1

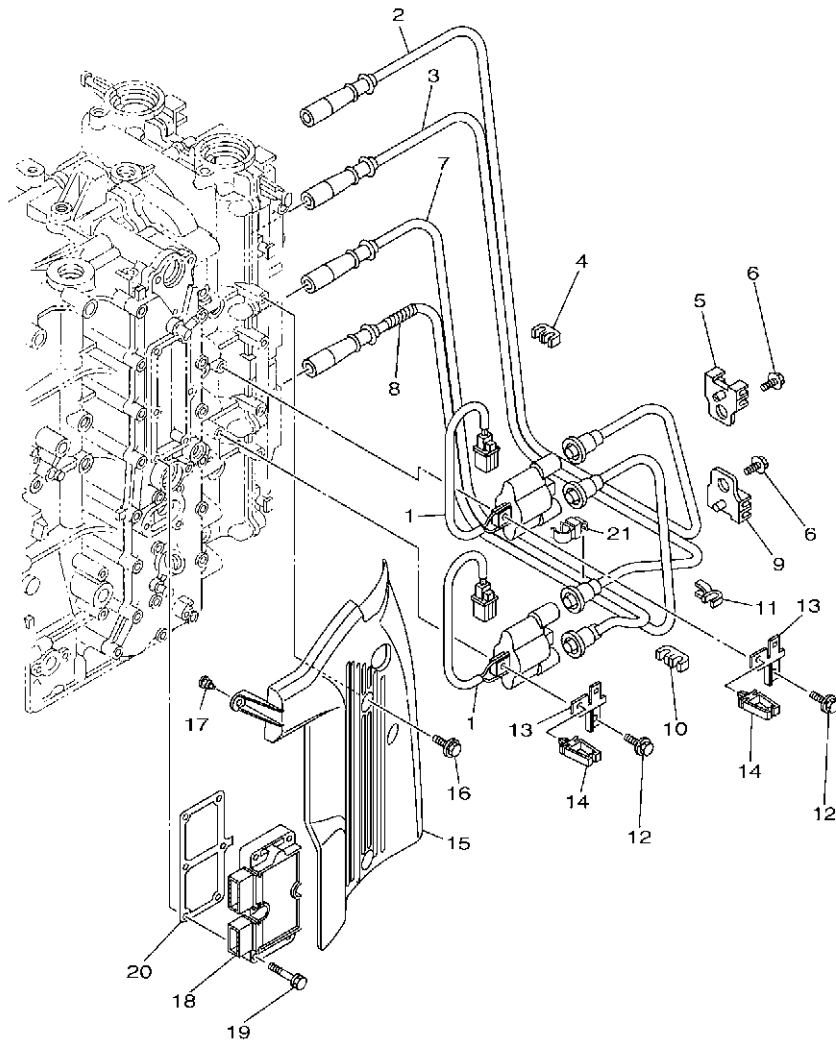

63PF100-R160

| REF. NO. | PART NO. N° PIECES | DESCRIPTION DESCRIPTION | 63PH | 64PH | | REMARKS REMARQUES |
|----------|--------------------|---|------|------|--|-------------------|
| 1 | 63P-82310-01 | IGNITION COIL ASSY BOBINE D'ALLUMAGE | 2 | 2 | | |
| 2 | 63P-82341-00 | CORD, HIGH TENSION 1 CORDON, HAUTE-TENSION 1 | 1 | 1 | | |
| 3 | 63P-82342-00 | CORD, HIGH TENSION 2 CORDON, HAUTE-TENSION 2 | 1 | 1 | | |
| 4 | 67F-82361-00 | CLAMP, CORD COLLIER, CORDON | 1 | 1 | | |
| 5 | 67F-82362-00 | CLAMP, CORD 2 COLLIER, CABLE 2 | 1 | 1 | | |
| 6 | 90119-06M09 | BOLT, WITH WASHER BOULON, AVEC RONDELLE | 2 | 2 | | |
| 7 | 63P-82343-00 | CORD, HIGH TENSION 3 CORDON, HAUTE-TENSION 3 | 1 | 1 | | |
| 8 | 63P-82344-01 | CORD, HIGH TENSION 4 CORDON, HAUTE TENSION 4 | 1 | 1 | | |
| 9 | 67F-82362-00 | CLAMP, CORD 2 COLLIER, CABLE 2 | 1 | 1 | | |
| 10 | 67F-82361-00 | CLAMP, CORD COLLIER, CORDON | 1 | 1 | | |
| 11 | 90464-07M41 | CLAMP BRIDE | 1 | 1 | | |
| 12 | 97E95-06625 | BOLT, HEXAGON W/W DEEP RECESS VIS HEXAGONAL AVC RONDELLE | 4 | 4 | | |
| 13 | 63P-82388-00 | PLATE PLAQUETTE | 2 | 2 | | |
| 14 | 90464-05141 | CLAMP BRIDE | 2 | 2 | | |
| 15 | 63P-82314-00 | COVER, IGNITION COIL COUVERCLE, BOBINE D'ALLUMAGE | 1 | 1 | | |
| 16 | 95D95-06020 | BOLT, FLANGE DEEP RECESS BOULON FIXATION | 2 | 2 | | |
| 17 | 90480-06M19 | GROMMET PASSE-FIL | 1 | 1 | | |
| 18 | 63P-81960-02 | RECTIFIER & REGULATOR ASSY REDRESSEUR REGULATEUR CPLT | 1 | 1 | | |
| 19 | 90119-06MA4 | BOLT, WITH WASHER BOULON, AVEC RONDELLE | 6 | 6 | | |
| 20 | 63P-81975-00 | PLATE, RECTIFIER FITTING PLAQUE, FIXATION DU REDRESSEUR | 1 | 1 | | |
| 21 | 90464-12017 | CLAMP BRIDE | 1 | 1 | | |

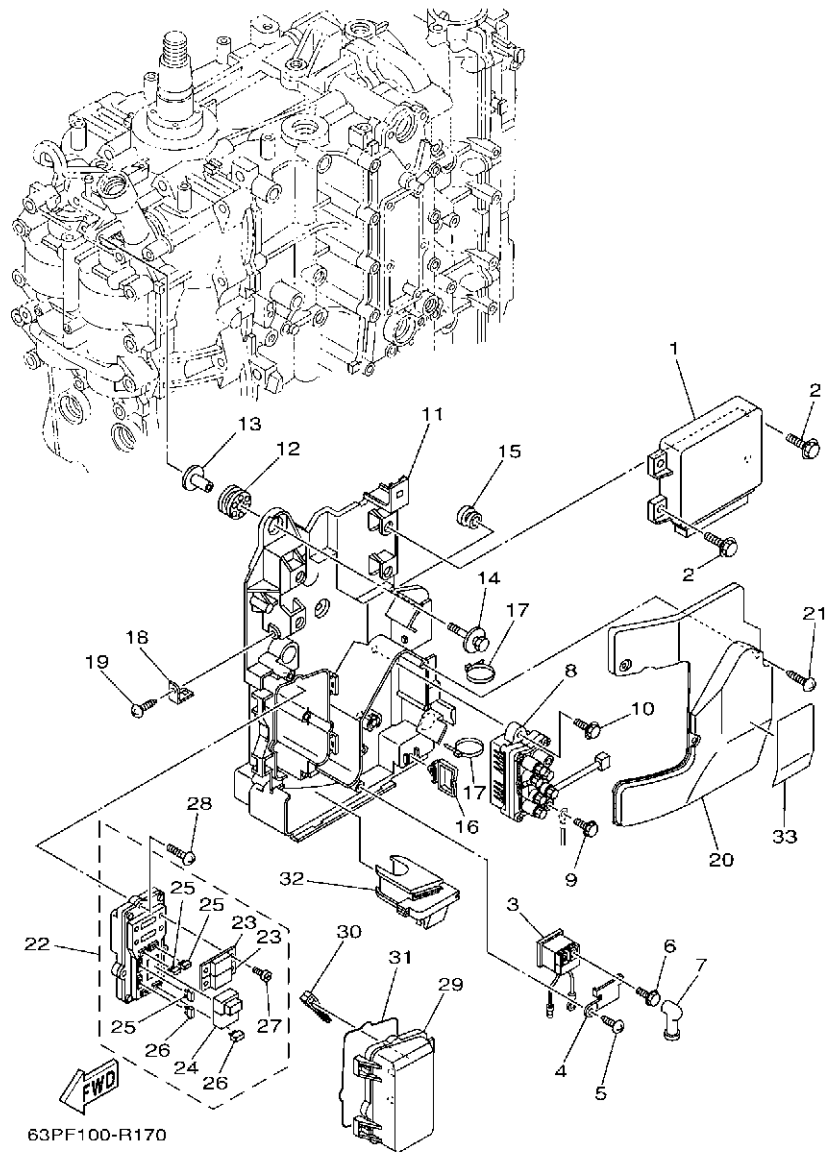

FIG. 17 ELECTRICAL 2

PARTIE ELECTRIQUE 2

| REF. NO. | PART NO. N° PIECES | DESCRIPTION DESCRIPTION | 63PH | 64PH | REMARKS REMARQUES |
|----------|--------------------|---|------|------|-------------------|
| 1 | 63P-8591A-38 | ENGINE CONTROL UNIT ASSY BLOC DE CONTROL | 1 | 1 | |
| 2 | 97E95-06516 | BOLT, HEXAGON W/W DEEP RECESS VIS HEXAGONAL AVC RONDELLE | 4 | 4 | |
| 3 | 68V-8194A-00 | RELAY RELAIS | 1 | 1 | |
| 4 | 68V-81953-00 | STAY, RELAY SUPPORT, RELAIS | 1 | 1 | |
| 5 | 97780-60620 | SCREW, TAPPING VIS, TETE BOMBEE | 1 | 1 | |
| 6 | 97E95-06610 | BOLT, HEXAGON W/W DEEP RECESS VIS HEXAGONAL AVC RONDELLE | 2 | 2 | |
| 7 | 6G5-82119-00 | COVER, LEAD WIRE GARNITURE, FIL | 2 | 2 | |
| 8 | 63P-81950-00 | RELAY ASSY RELAIS COMPLET | 1 | 1 | |
| 9 | 97E95-06610 | BOLT, HEXAGON W/W DEEP RECESS VIS HEXAGONAL AVC RONDELLE | 2 | 2 | |
| 10 | 97513-06520 | BOLT, WITH WASHER VIS HEXAGONAL AVC RONDELLE | 2 | 2 | |
| 11 | 63P-81948-01 | BRACKET SUPPORT | 1 | 1 | |
| 12 | 68F-85516-01 | SPACER ENTRETOISE | 3 | 3 | |
| 13 | 90387-06176 | COLLAR COLLERETTE | 3 | 3 | |
| 14 | 68F-85119-00 | BOLT BOULON | 3 | 3 | |
| 15 | 90480-10627 | GROMMET PASSE-FIL | 1 | 1 | |
| 16 | 90464-23199 | CLAMP BRIDE | 1 | 1 | |
| 17 | 90465-13M18 | CLAMP BRIDE | 3 | 3 | |
| 18 | 68V-85548-01 | HOLDER SUPPORT | 1 | 1 | |
| 19 | 97780-60620 | SCREW, TAPPING VIS, TETE BOMBEE | 1 | 1 | |
| 20 | 63P-81942-00 | COVER COUVERCLE | 1 | 1 | |
| 21 | 90169-05M00 | SCREW, TRUSS HEAD TAPPING VIS, TETE FRAISEE | 3 | 3 | |
| 22 | 63P-82170-02 | FUSE BOX ASSY BOITE A FUSIBLES | 1 | 1 | |
| 23 | 63P-82151-00 | .FUSE (50A) .FUSIBLE (50A) | 2 | 2 | |
| 24 | 6AW-8195A-00 | .RELAY ASSY .RELAIS COMPLET | 1 | 1 | |
| 25 | 67F-82151-00 | .FUSE (20A) .FUSIBLE (20A) | 3 | 3 | |
| 26 | 67F-82151-10 | .FUSE (30A) .FUSIBLE (30A) | 2 | 2 | |
| 27 | 68F-82846-00 | .SCREW, PAN HEAD (M5) .VIS, TETE TRONCONIQUE (M5) | 4 | 4 | |

FIG. 18 ELECTRICAL 3

PARTIE ELECTRIQUE 3

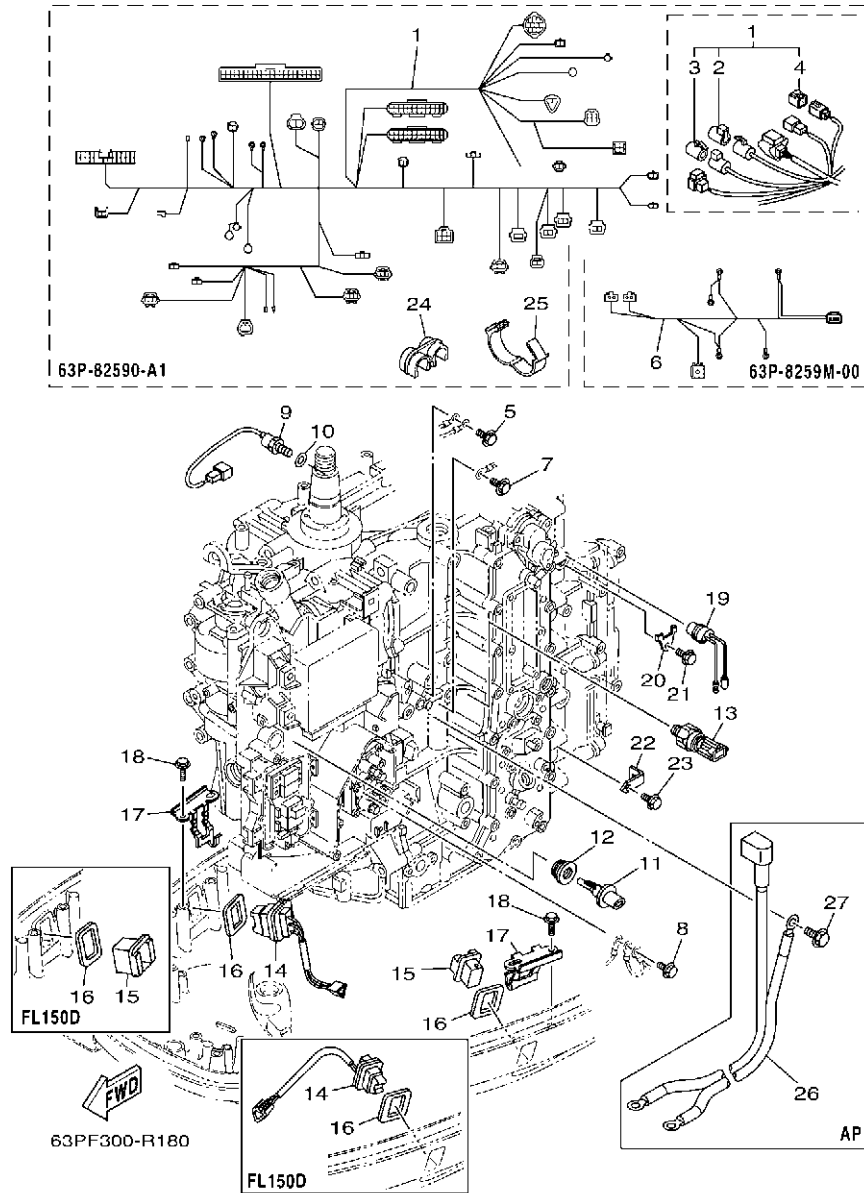

| REF. NO. | PART NO. N° PIECES | DESCRIPTION DESCRIPTION | 63PH | 64PH | REMARKS REMARQUES |
|----------|--------------------|---|------|------|----------------------------------|
| 1 | 63P-82590-A1 | WIRE HARNESS ASSY FAISCEAU DE FILS COMPLET | 1 | 1 | FOR TILT LIMIT FOR TILT LIMIT |
| 2 | 6DA-82582-00 | .CAP 1 (FEMALE) .BOUCHON 1 (FEMME) | 1 | 1 | |
| 3 | 6DA-82582-10 | .CAP 1 (MALE) .BOUCHON 1 (MALE) | 1 | 1 | |
| 4 | 6Y8-82582-11 | .CAP 1 (4PIN) .COUVERCLE 1 | 1 | 1 | |
| 5 | 97E95-06516 | BOLT, HEXAGON W/W DEEP RECESS VIS HEXAGONAL AVC RONDELLE | 1 | 1 | |
| 6 | 63P-8259M-00 | WIRE HARNESS ASSY 2 FAISCEAU DE FILS | 1 | 1 | |
| 7 | 97E95-06516 | BOLT, HEXAGON W/W DEEP RECESS VIS HEXAGONAL AVC RONDELLE | 1 | 1 | |
| 8 | 97E95-06512 | BOLT, HEXAGON W/W DEEP RECESS VIS HEXAGONAL AVC RONDELLE | 1 | 1 | |
| 9 | 61A-85790-00 | THERMOSENSOR ASSY SENSITOMETRE | 1 | 1 | |
| 10 | 92990-10600 | WASHER, PLATE RONDELLE, PLATE | 1 | 1 | |
| 11 | 63P-85886-00 | SENSOR, AIR TEMPERATURE SONDE | 1 | 1 | |
| 12 | 63P-14435-00 | GROMMET RONDELLE CAOUTCHOUC | 1 | 1 | |
| 13 | 6AW-83651-00 | SENDER, OIL PRESSURE RACCORD, PRESSION D'HUILE | 1 | 1 | |
| 14 | 69J-82563-01 | TRIM & TILT SWITCH ASSY INCLINER ET PARER COMMUTATEUR | 1 | 1 | |
| 15 | 69J-42723-01 | COVER, BOTTOM COUVERCLE | 1 | 1 | |
| 16 | 69J-82587-00 | GASKET JOINT | 2 | 2 | |
| 17 | 63P-83614-01 | BRACKET SUPPORT | 2 | 2 | |
| 18 | 90109-06M86 | BOLT BOULON | 4 | 4 | |
| 19 | 6P2-82560-01 | THERMO SWITCH ASSY THERMO-CONTACT COMPLET | 1 | 1 | |
| 20 | 6E9-82588-00 | PLATE PLAQUE | 1 | 1 | |
| 21 | 90109-06M80 | BOLT BOULON | 1 | 1 | |
| 22 | 63P-8366P-01 | BRACKET 4 SUPPORT 4 | 1 | 1 | |
| 23 | 97E95-06512 | BOLT, HEXAGON W/W DEEP RECESS VIS HEXAGONAL AVC RONDELLE | 1 | 1 | |
| 24 | 90464-12224 | CLAMP BRIDE | 1 | 1 | |
| 25 | 90464-26001 | CLAMP BRIDE | 1 | 1 | |
| 26 | 6DA-82105-01 | BATTERY CABLE CABLE DE BATTERIE | 1 | 1 | AP AP |
| 27 | 97E95-08516 | BOLT, HEXAGON W/W DEEP RECESS VIS HEXAGONAL AVC RONDELLE | 1 | 1 | AP AP |

FIG. 19 STARTING MOTOR

DEMARREUR ELECTRIQUE

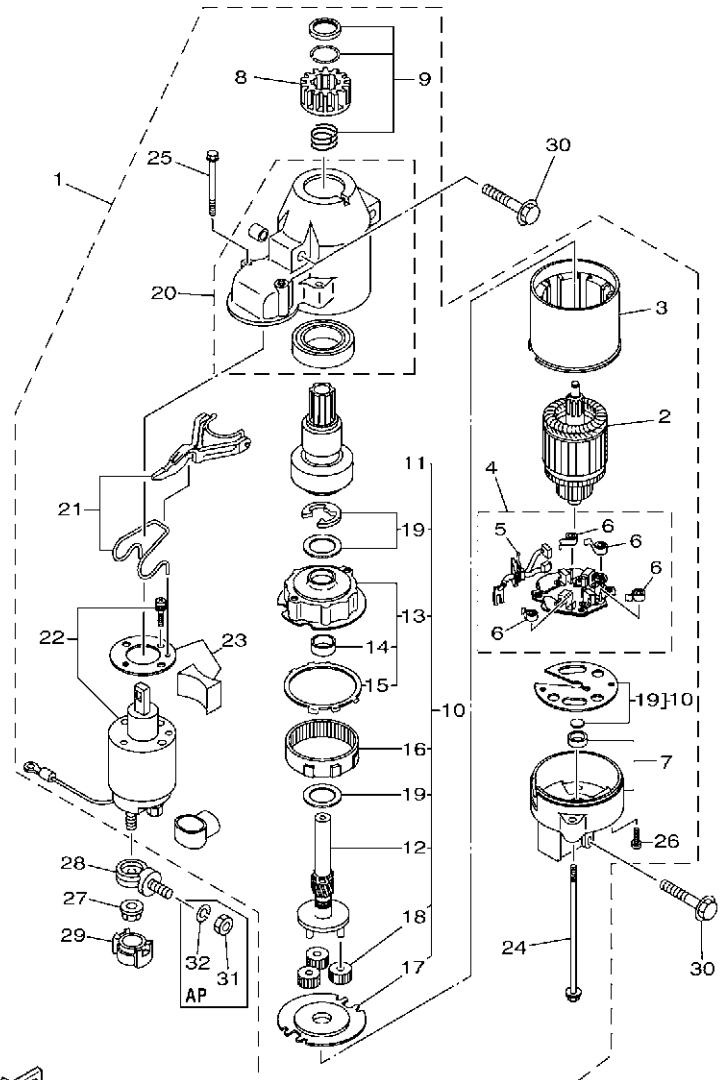

63PF100-R190

| REF. NO. | PART NO. N° PIECES | DESCRIPTION DESCRIPTION | 63PH | 64PH | REMARKS REMARQUES |
|----------|--------------------|---|------|------|--|
| 1 | 6BR-81800-02 | STARTING MOTOR ASSY DEMARREUR ELECTRIQUE COMPLET | 1 | 1 | |
| 2 | 67F-81850-00 | .ARMATURE ASSY .INDUIT | 1 | 1 | |
| 3 | 67F-81810-00 | .STATOR ASSY .STATOR COMPLET | 1 | 1 | |
| 4 | 69J-81840-11 | .BRUSH HOLDER ASSY .SUPPORT DE CHARBON | 1 | 1 | |
| 5 | 69J-81801-11 | .BRUSH SET .JEU DE BROSE | 1 | 1 | |
| 6 | 67F-81813-00 | .SPRING, BRUSH .RESSORT, DE CHARBON | 4 | 4 | |
| 7 | 67F-81820-00 | .REAR BRACKET ASSY .SUPPORT ARRIERE COMPLET | 1 | 1 | |
| 8 | 67F-81808-00 | .PINION ASSY .PIGNON | 1 | 1 | |
| 9 | 67F-81857-00 | .PINION STOPPER SET .BUTEE PIGNON | 1 | 1 | |
| 10 | 67F-81807-00 | .GEAR ASSY, STARTING MOTOR .PIGNON, DEMARREUR ELECTRIQUE | 1 | 1 | |
| 11 | 67F-81832-00 | .CLUTCH, OVER RUN .EMBRAYAGE, ROUE LIBRE | 1 | 1 | |
| 12 | 67F-81836-00 | .SHAFT, PINION .AXE, PIGNON | 1 | 1 | |
| 13 | 67F-81821-00 | .BRACKET, CENTER 1 .SUPPORT, CENTRE 1 | 1 | 1 | |
| 14 | 67F-81841-00 | .BEARING .ROULEMENT | 1 | 1 | |
| 15 | 67F-8183R-00 | .GASKET .JOINT | 1 | 1 | |
| 16 | 67F-81891-00 | .GEAR, RING .ROUE DENTEE | 1 | 1 | WITH 67F-8183R-00 WITH 67F-8183R-00 |
| 17 | 67F-81830-00 | .BRACKET, CENTER 2 .SUPPORT, CENTRE 2 | 1 | 1 | |
| 18 | 60V-8183T-00 | .GEAR, IDLER .PIGNON, INTERMEDIAIRE | 3 | 3 | |
| 19 | 67F-81809-00 | .WASHER KIT .JEU DE RONDELLES | 1 | 1 | |
| 20 | 69J-81842-00 | .COVER .COUVERCLE | 1 | 1 | |
| 21 | 6C5-81839-00 | .LEVER ASSY .LEVIER COMPLET | 1 | 1 | |
| 22 | 63P-81941-00 | .STARTER RELAY ASSY .LANCEUR RELAIS (ENS.) | 1 | 1 | |
| 23 | 6C5-81869-00 | .COVER, DUST .COUVERCLE, POUSSIERE | 1 | 1 | |
| 24 | 6K7-81826-11 | .BOLT .BOULON | 2 | 2 | |
| 25 | 69J-81828-00 | .BOLT 2 .BOULON 2 | 2 | 2 | |
| 26 | 67F-81846-00 | .SCREW .VIS | 2 | 2 | |
| 27 | 90179-08003 | NUT ECROU | 1 | 1 | |

FIG. 20 BOTTOM COWLING 1

CAPOT INFERIEUR 1

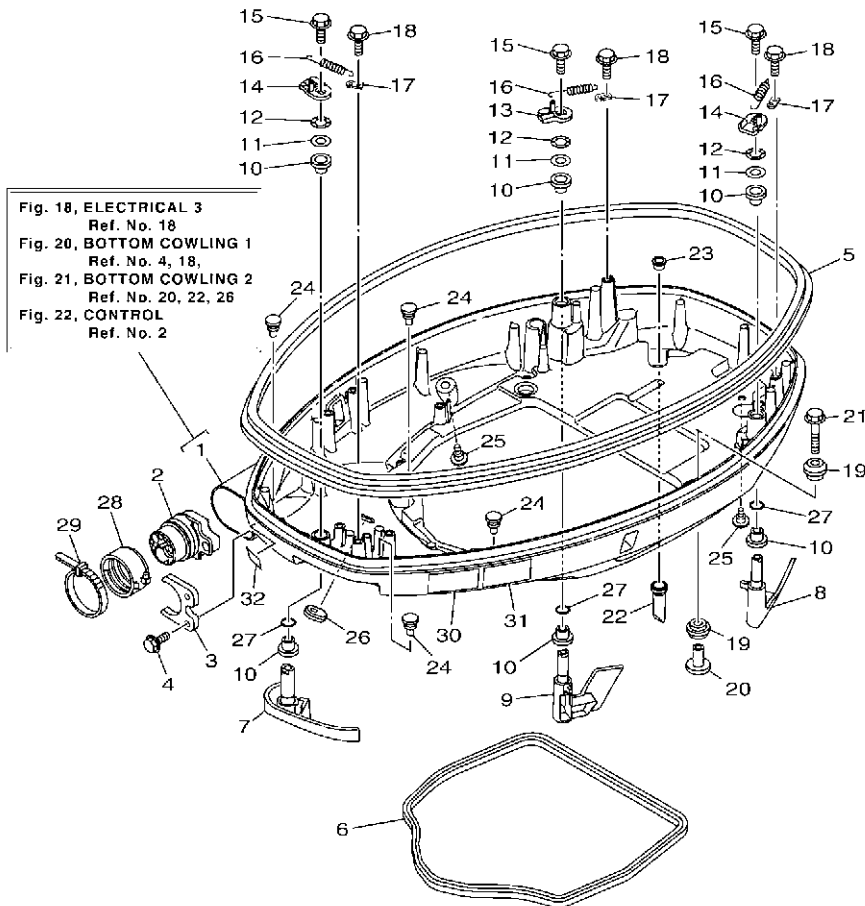

63PF100-R200

| REF. NO. | PART NO. N° PIECES | DESCRIPTION DESCRIPTION | 63PH | 64PH | REMARKS REMARQUES |
|----------|--------------------|---|------|------|-------------------|
| 1 | 63P-42710-10-8D | BOTTOM COWLING ASSY ENS. EMBASE | 1 | 1 | |
| 2 | 6DA-42725-00 | GROMMET PASSE-FIL | 1 | 1 | |
| 3 | 6CB-42761-00 | STOPPER PLAQUETTE | 1 | 1 | |
| 4 | 90109-06M86 | BOLT BOULON | 2 | 2 | |
| 5 | 63P-42615-10 | SEAL JOINT | 1 | 1 | |
| 6 | 63P-42716-00 | RUBBER SEAL 1 JOINT EN CAOUTCHOUC 1 | 1 | 1 | |
| 7 | 63P-42815-11-8D | LEVER, CLAMP 1 LEVIER, PRESSE 1 | 1 | 1 | |
| 8 | 6DA-42816-02-8D | LEVER, CLAMP 2 LEVIER, PRESSE 2 | 1 | 1 | |
| 9 | 6DA-42817-02-8D | LEVER, CLAMP 3 LEVIER, PRESSE 3 | 1 | 1 | |
| 10 | 90386-15M73 | BUSH DOUILLE | 6 | 6 | |
| 11 | 90201-156J2 | WASHER, PLATE RONDELLE, PLATE | 3 | 3 | |
| 12 | 90206-15M18 | WASHER, WAVE RONDELLE, ONDULEE | 3 | 3 | |
| 13 | 6CB-42818-00 | LEVER, CLAMP 4 LEVIER, PRESSE 4 | 1 | 1 | |
| 14 | 6CB-42819-00 | LEVER, CLAMP 5 LEVIER, PRESSE 5 | 2 | 2 | |
| 15 | 95D95-08012 | BOLT, FLANGE DEEP RECESS BOULON FIXATION | 3 | 3 | |
| 16 | 90506-22001 | SPRING, TENSION RESSORT, TENSION | 3 | 3 | |
| 17 | 66T-43144-00 | HOOK, SPRING CROCHET | 3 | 3 | |
| 18 | 90109-06M86 | BOLT BOULON | 3 | 3 | |
| 19 | 90480-22M81 | GROMMET PASSE-FIL | 8 | 8 | |
| 20 | 90387-08M37 | COLLAR COLLERETTE | 4 | 4 | |
| 21 | 90119-08M22 | BOLT, WITH WASHER BOULON, AVEC RONDELLE | 4 | 4 | |
| 22 | 6DA-42717-00 | RUBBER, SEAL 2 JOINT EN CAOUTCHOUC 2 | 4 | 4 | |
| 23 | 6DA-42384-00 | SEAL, CAP JOINT, CAPUCHON | 4 | 4 | |
| 24 | 6H4-42748-00 | GROMMET PASSE-FIL | 4 | 4 | |
| 25 | 6P2-44391-00 | NIPPLE, HOSE RACCORD D'ESSENCE | 2 | 2 | |
| 26 | 61A-42727-00 | GROMMET PASSE-FIL | 1 | 1 | |
| 27 | 93210-13M63 | O-RING JOINT TORIQUE | 3 | 3 | |

FIG. 20 BOTTOM COWLING 1

CAPOT INFERIEUR 1

| REF. NO. | PART NO. N° PIECES | DESCRIPTION DESCRIPTION | 63PH | 64PH | REMARKS REMARQUES |
|----------|--------------------|--|------|------|-------------------|
| 28 | 68F-42753-00 | FASTNER ATTACHE | 1 | 1 | AP AP |
| 29 | 90464-20258 | CLAMP BRIDE | 1 | 1 | AP AP |
| 30 | 6EE-42794-40 | LABEL, WARNING (GENERAL) ETIQUETTE, AVERTISSEMENT | 1 | 1 | |
| 31 | 6EE-42794-50 | LABEL, WARNING (GENERAL) ETIQUETTE, AVERTISSEMENT | 1 | 1 | |
| 32 | 6AH-81996-00 | MARK MARQUE | 1 | 1 | |

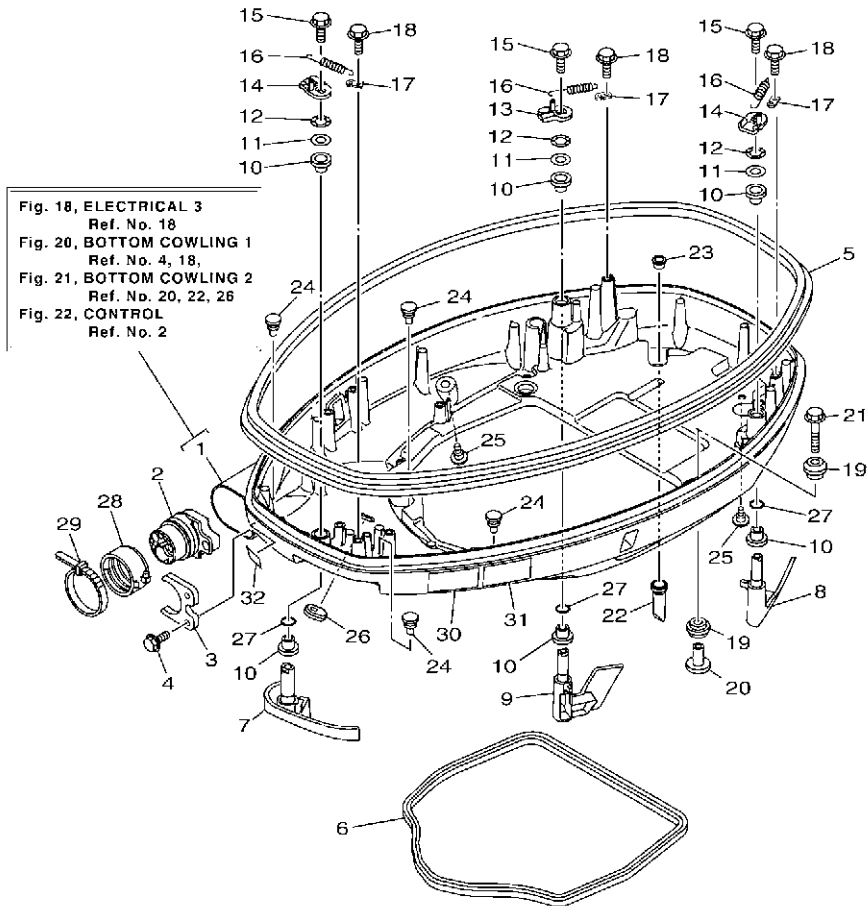

63PF100-R200

FIG. 21 BOTTOM COWLING 2

CAPOT INFERIEUR 2

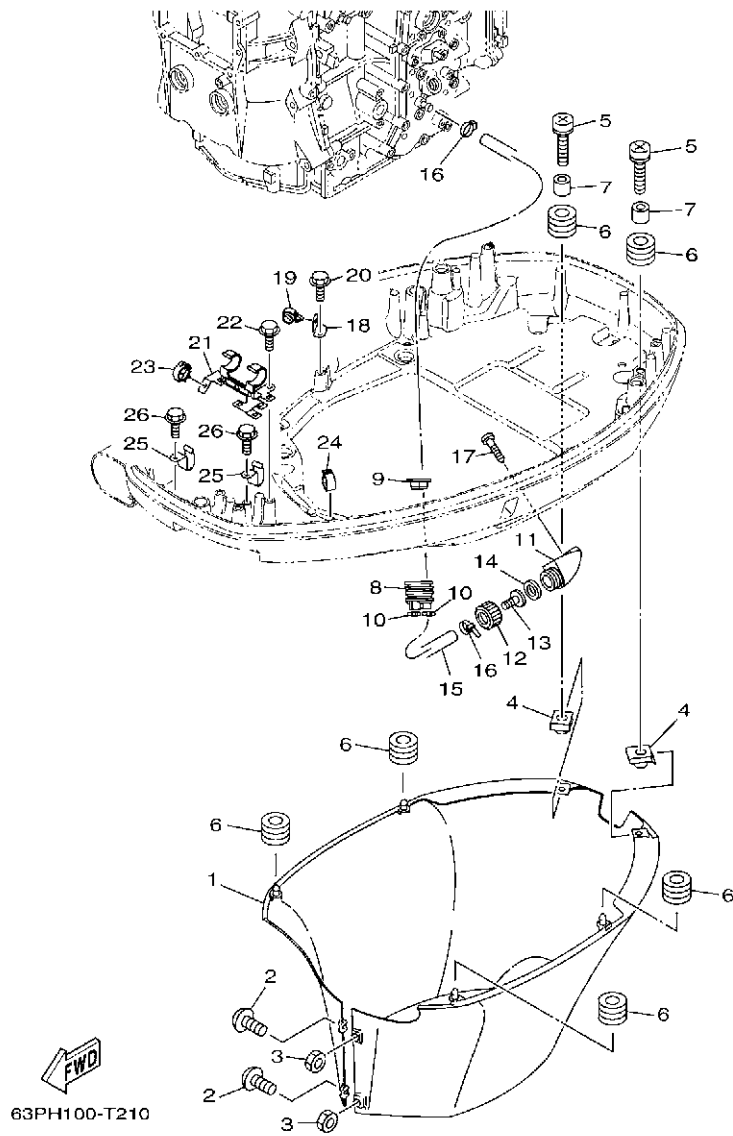

| REF. NO. | PART NO. N° PIECES | DESCRIPTION DESCRIPTION | 63PH | 64PH | | REMARKS REMARQUES |
|----------|--------------------|--|------|------|--|-------------------|
| 1 | 6DA-42741-11-8D | APRON CAPOT LATERAL | 1 | 1 | | |
| 2 | 90159-06M28 | SCREW, WITH WASHER VIS, AVEC RONDELLE | 2 | 2 | | |
| 3 | 95380-06600 | NUT, HEXAGON ECROU | 2 | 2 | | |
| 4 | 90183-061A8 | NUT, SPRING ECROU, RESSORT | 2 | 2 | | |
| 5 | 90159-06053 | SCREW, WITH WASHER VIS, AVEC RONDELLE | 2 | 2 | | |
| 6 | 90480-13M24 | GROMMET PASSE-FIL | 6 | 6 | | |
| 7 | 90387-06M43 | COLLAR COLLERETTE | 2 | 2 | | |
| 8 | 6H1-42726-21 | GROMMET PASSE-FIL | 1 | 1 | | |
| 9 | 6BG-42384-00 | SEAL, CAP JOINT, CAPUCHON | 1 | 1 | | |
| 10 | 90465-11M10 | CLAMP BRIDE | 2 | 2 | | |
| 11 | 6AW-12572-00 | ADAPTER ADAPTATEUR | 1 | 1 | | |
| 12 | 6R3-12581-00 | JOINT, HOSE 1 JOINT DE TUYAU | 1 | 1 | | |
| 13 | 6R3-12582-00 | JOINT, HOSE 2 RACCORD DE TUYAU 1 | 1 | 1 | | |
| 14 | 6R3-12583-00 | GASKET, HOSE JOINT JOINT | 1 | 1 | | |
| 15 | 63P-42541-10 | PIPE 1 TUYAU 1 | 1 | 1 | | |
| 16 | 90465-11M10 | CLAMP BRIDE | 2 | 2 | | |
| 17 | 97780-60520 | SCREW, TAPPING VIS, TETE BOMBEE | 2 | 2 | | |
| 18 | 63P-42756-00 | STAY, CLAMP SUPPORT, COLLIER | 1 | 1 | | |
| 19 | 90464-13249 | CLAMP BRIDE | 1 | 1 | | |
| 20 | 90109-06M86 | BOLT BOULON | 1 | 1 | | |
| 21 | 63P-8366G-00 | BRACKET 3 SUPPORT 3 | 1 | 1 | | |
| 22 | 90109-06M86 | BOLT BOULON | 2 | 2 | | |
| 23 | 90464-18246 | CLAMP BRIDE | 2 | 2 | | |
| 24 | 90464-18004 | CLAMP BRIDE | 1 | 1 | | |
| 25 | 90462-12013 | CLAMP BRIDE | 2 | 2 | | |
| 26 | 90109-06M86 | BOLT BOULON | 2 | 2 | | |

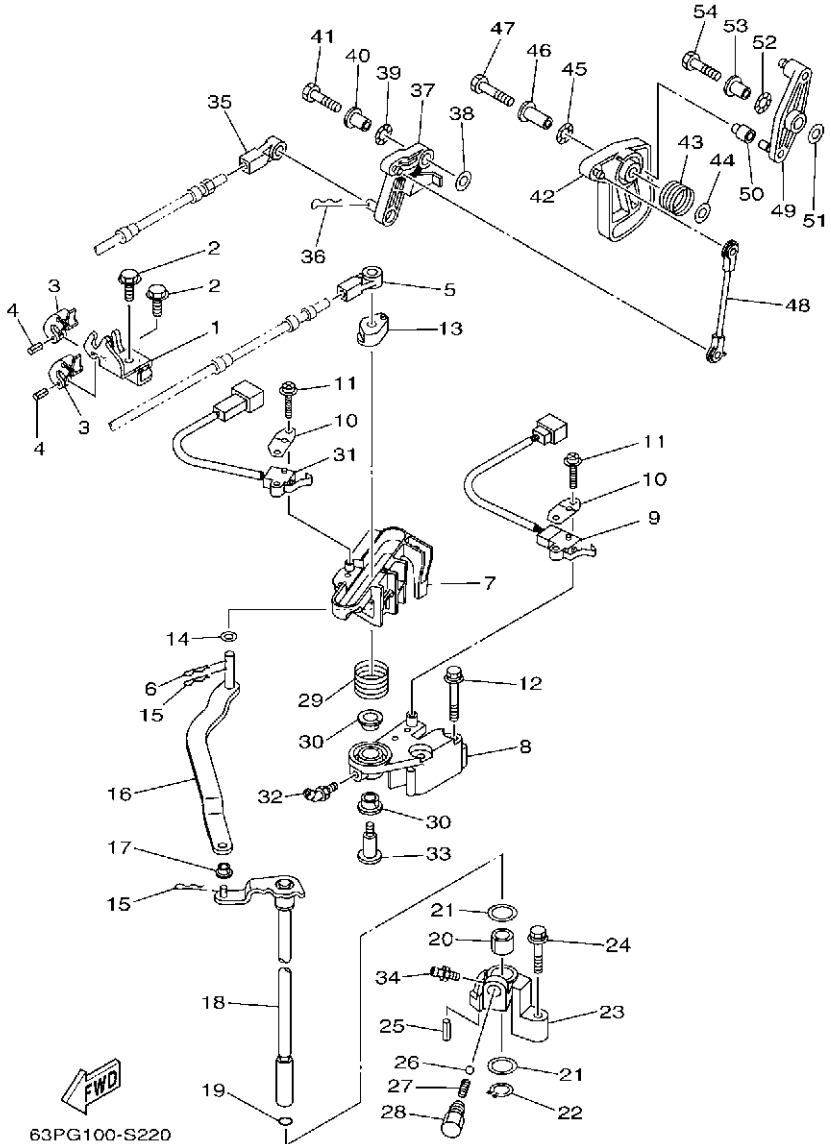

63PG100-S220

FIG. 22 CONTROL

COMMANDE

| REF. NO. | PART NO. N° PIECES | DESCRIPTION DESCRIPTION | 63PH | 64PH | REMARKS REMARQUES |
|----------|--------------------|---|------|------|-------------------|
| 1 | 63P-48531-10 | BRACKET, REMOTE CONTROL 1 ETRIER 1, COMMANDE A DISTANCE | 1 | 1 | |
| 2 | 90109-06M86 | BOLT BOULON | 2 | 2 | |
| 3 | 6E5-48538-00 | CLAMP, CABLE COLLIER | 2 | 2 | |
| 4 | 91690-30010 | PIN, SPRING AGRAFFE | 2 | 2 | |
| 5 | 6E5-48344-00 | CABLE END, REMOTE CONTROL CHAPE CABLE | 1 | 1 | |
| 6 | 90468-18008 | CLIP JONC | 1 | 1 | |
| 7 | 6DA-44176-00 | BRACKET SUPPORT | 1 | 1 | |
| 8 | 63P-44117-01 | BRACKET SUPPORT | 1 | 1 | |
| 9 | 69J-8259F-00 | SWITCH ASSY COMMUTEUR | 1 | 1 | |
| 10 | 61A-82588-01 | PLATE PLAQUE | 2 | 2 | |
| 11 | 97985-04116 | SCREW, WITH WASHER VIS, AVEC RONDELLE | 4 | 4 | |
| 12 | 97E95-06550 | BOLT, HEXAGON W/W DEEP RECESS VIS HEXAGONAL AVC RONDELLE | 2 | 2 | |
| 13 | 63P-44122-00 | BUSHING, SHIFT ROD LEVER DOUILLE, LEVIER D'EMBRAYAGE | 1 | 1 | |
| 14 | 90202-08M20 | WASHER, PLATE RONDELLE, PLATE | 1 | 1 | |
| 15 | 90468-18008 | CLIP JONC | 2 | 2 | |
| 16 | 6DA-44121-00 | LEVER, SHIFT ROD LEVIER, TIGE D'INVERSION | 1 | 1 | |
| 17 | 90386-06M12 | BUSH DOUILLE | 1 | 1 | |
| 18 | 6DA-44120-11 | HANDLE GEAR SHIFT ASSY LEVIER D'EMBRAYAGE | 1 | 1 | |
| 19 | 93210-09165 | O-RING JOINT TORIQUE | 1 | 1 | |
| 20 | 90386-16M66 | BUSH DOUILLE | 1 | 1 | |
| 21 | 90202-16061 | WASHER, PLATE RONDELLE, PLATE | 2 | 2 | |
| 22 | 93410-16006 | CIRCLIP CIRCLIP | 1 | 1 | |
| 23 | 63P-44118-00 | BRACKET SUPPORT | 1 | 1 | |
| 24 | 97E75-06535 | BOLT, HEXAGON W/W DEEP RECESS VIS HEXAGONAL AVC RONDELLE | 1 | 1 | |
| 25 | 91690-30010 | PIN, SPRING AGRAFFE | 1 | 1 | |
| 26 | 93501-04M02 | BALL BILLE | 1 | 1 | |
| 27 | 90501-12082 | SPRING, COMPRESSION RESSORT, COMPRESSION | 1 | 1 | |

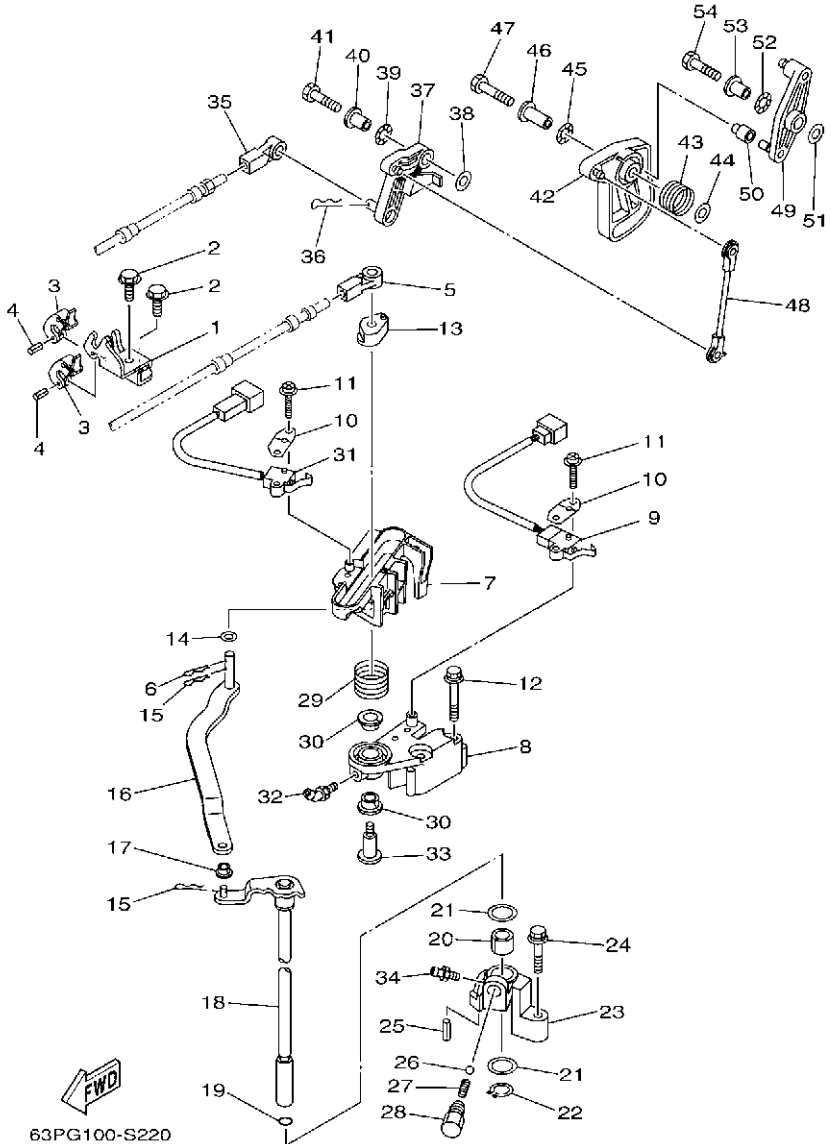

63PG100-S220

FIG. 22 CONTROL

COMMANDE

| REF. NO. | PART NO. N° PIECES | DESCRIPTION DESCRIPTION | 63PH | 64PH | REMARKS REMARQUES |
|----------|--------------------|--|------|------|-------------------|
| 28 | 648-42715-00 | BUSHING COUSSINET | 1 | 1 | |
| 29 | 90508-20M31 | SPRING, TORSION RESSORT, TORSION | 1 | 1 | |
| 30 | 90386-12069 | BUSH DOUILLE | 2 | 2 | |
| 31 | 60V-8259F-00 | SWITCH ASSY COMMUTATEUR | 1 | 1 | |
| 32 | 93700-06M01 | NIPPLE, GREASE PION | 1 | 1 | |
| 33 | 90109-08019 | BOLT BOULON | 1 | 1 | |
| 34 | 93700-06M03 | NIPPLE, GREASE PION | 1 | 1 | |
| 35 | 6E5-48344-00 | CABLE END, REMOTE CONTROL CHAPE CABLE | 1 | 1 | |
| 36 | 90468-18008 | CLIP JONC | 1 | 1 | |
| 37 | 63P-42154-10 | LEVER, THROTTLE CONTROL LEVIER DE COMMANDE D'AVANCE | 1 | 1 | |
| 38 | 90201-06M31 | WASHER, PLATE RONDELLE, PLATE | 1 | 1 | |
| 39 | 90206-10M04 | WASHER, WAVE RONDELLE, ONDULEE | 1 | 1 | |
| 40 | 90387-06M29 | COLLAR COLLERETTE | 1 | 1 | |
| 41 | 97D95-06025 | BOLT, HEXAGON DEEP RECESS VIS HEXAGONAL | 1 | 1 | |
| 42 | 63P-41213-00 | CAM, ACCEL. CAME, ACCELERATION | 1 | 1 | |
| 43 | 69J-44135-00 | SPRING RESSORT | 1 | 1 | |
| 44 | 90201-06M31 | WASHER, PLATE RONDELLE, PLATE | 1 | 1 | |
| 45 | 90206-10M04 | WASHER, WAVE RONDELLE, ONDULEE | 1 | 1 | |
| 46 | 90387-06M82 | COLLAR COLLERETTE | 1 | 1 | |
| 47 | 97D95-06035 | BOLT, HEXAGON DEEP RECESS VIS HEXAGONAL | 1 | 1 | |
| 48 | 63P-41237-00 | JOINT, LINK RACCORD | 1 | 1 | |
| 49 | 63P-42157-00 | LEVER, THROTTLE LEVIER DE AVANCE | 1 | 1 | |
| 50 | 68V-42171-00 | BUSHING COUSSINET | 1 | 1 | |
| 51 | 90201-06M31 | WASHER, PLATE RONDELLE, PLATE | 1 | 1 | |
| 52 | 90206-10M04 | WASHER, WAVE RONDELLE, ONDULEE | 1 | 1 | |
| 53 | 90387-06M29 | COLLAR COLLERETTE | 1 | 1 | |
| 54 | 97D95-06025 | BOLT, HEXAGON DEEP RECESS VIS HEXAGONAL | 1 | 1 | |

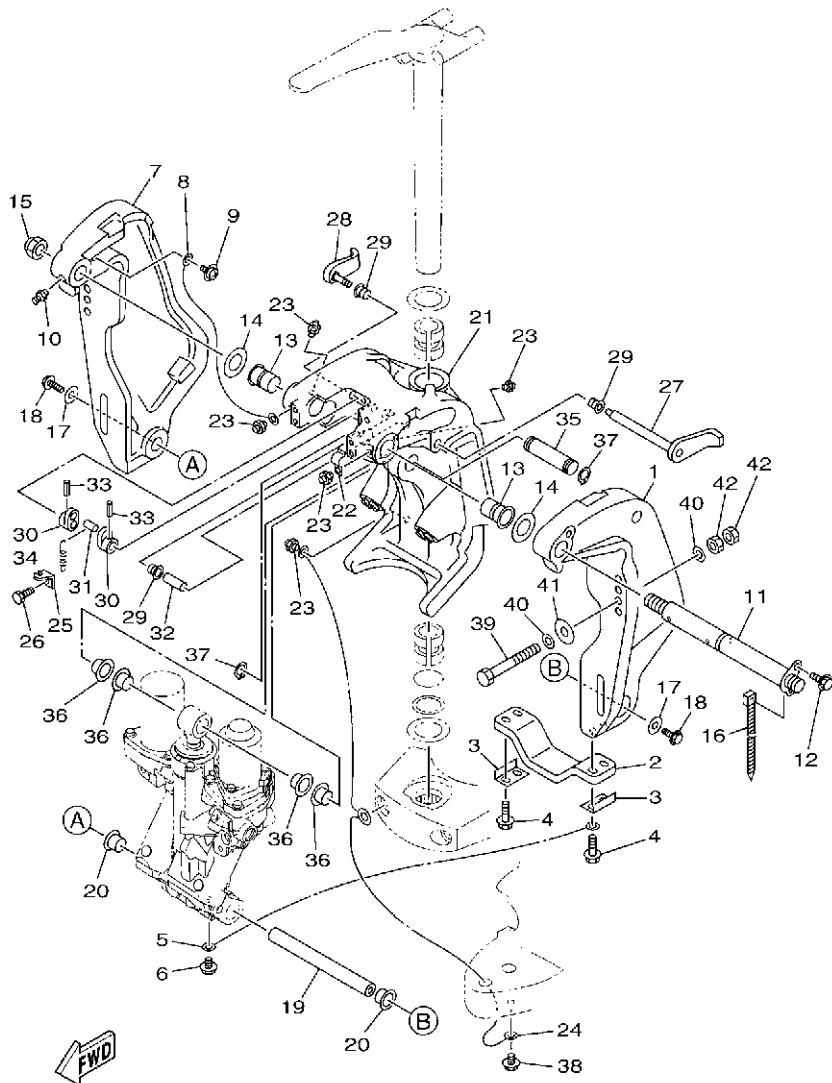

63PG100-S230

FIG. 23 BRACKET 1

SUPPORT 1

| REF. NO. | PART NO. N° PIECES | DESCRIPTION DESCRIPTION | 63PH | 64PH | REMARKS REMARQUES |
|----------|--------------------|--|------|------|-------------------------------|
| 1 | 64E-43111-02-8D | BRACKET, CLAMP 1 PRESSE 1 | 1 | 1 | |
| 2 | 6G5-45251-02 | ANODE ANODE | 1 | 1 | |
| 3 | 6G5-44526-00 | PLATE PLAQUE | 2 | 2 | |
| 4 | 97E95-06530 | BOLT, HEXAGON W/W DEEP RECESS VIS HEXAGONAL AVC RONDELLE | 4 | 4 | |
| 5 | 6E5-82148-00 | WIRE, LEAD 4 FIL 4 | 1 | 1 | |
| 6 | 97E95-06510 | BOLT, HEXAGON W/W DEEP RECESS VIS HEXAGONAL AVC RONDELLE | 1 | 1 | |
| 7 | 64E-43112-02-8D | BRACKET, CLAMP 2 PRESSE 2 | 1 | 1 | |
| 8 | 6E5-82148-00 | WIRE, LEAD 4 FIL 4 | 1 | 1 | |
| 9 | 97985-06212 | SCREW, WITH WASHER VIS, AVEC RONDELLE | 1 | 1 | |
| 10 | 93700-06002 | NIPPLE, GREASE PION | 1 | 1 | |
| 11 | 64E-43131-30 | BOLT, CLAMP BRACKET BOULON, PRESSE | 1 | 1 | FOR TILT LIMIT FOR TILT LIMIT |
| 12 | 97E95-08520 | BOLT, HEXAGON W/W DEEP RECESS VIS HEXAGONAL AVC RONDELLE | 1 | 1 | |
| 13 | 90386-25M31 | BUSH DOUILLE | 2 | 2 | |
| 14 | 90201-26M59 | WASHER, PLATE RONDELLE, PLATE | 2 | 2 | |
| 15 | 90185-22M11 | NUT, SELF-LOCKING ECROU, AUTO-BLOQUANT | 1 | 1 | |
| 16 | 90465-11M10 | CLAMP BRIDE | 1 | 1 | |
| 17 | 90201-10060 | WASHER, PLATE RONDELLE, PLATE | 2 | 2 | |
| 18 | 90119-10054 | BOLT, WITH WASHER BOULON, AVEC RONDELLE | 2 | 2 | |
| 19 | 6BC-43818-00 | PIN, LOWER SHOCK MOUNT AXE, INFERIEUR AMORTISSEUR | 1 | 1 | |
| 20 | 90386-22M98 | BUSH DOUILLE | 2 | 2 | |
| 21 | 64E-43311-10-8D | BRACKET, SWIVEL 1 SUPPORT, PIVOT 1 | 1 | 1 | |
| 22 | 90465-08M63 | CLAMP BRIDE | 1 | 1 | |
| 23 | 93700-06002 | NIPPLE, GREASE PION | 5 | 5 | |
| 24 | 66K-82149-00 | WIRE, LEAD 3 FIL 3 | 1 | 1 | |
| 25 | 6G5-43144-00 | HOOK, SPRING CROCHET | 1 | 1 | |
| 26 | 97D95-06010 | BOLT, HEXAGON DEEP RECESS VIS HEXAGONAL | 1 | 1 | |
| 27 | 6G5-43181-02 | LEVER, TILT STOP 1 LEVIER VERROUILLAGE RELEVAGE 1 | 1 | 1 | |

FIG. 23 BRACKET 1

SUPPORT 1

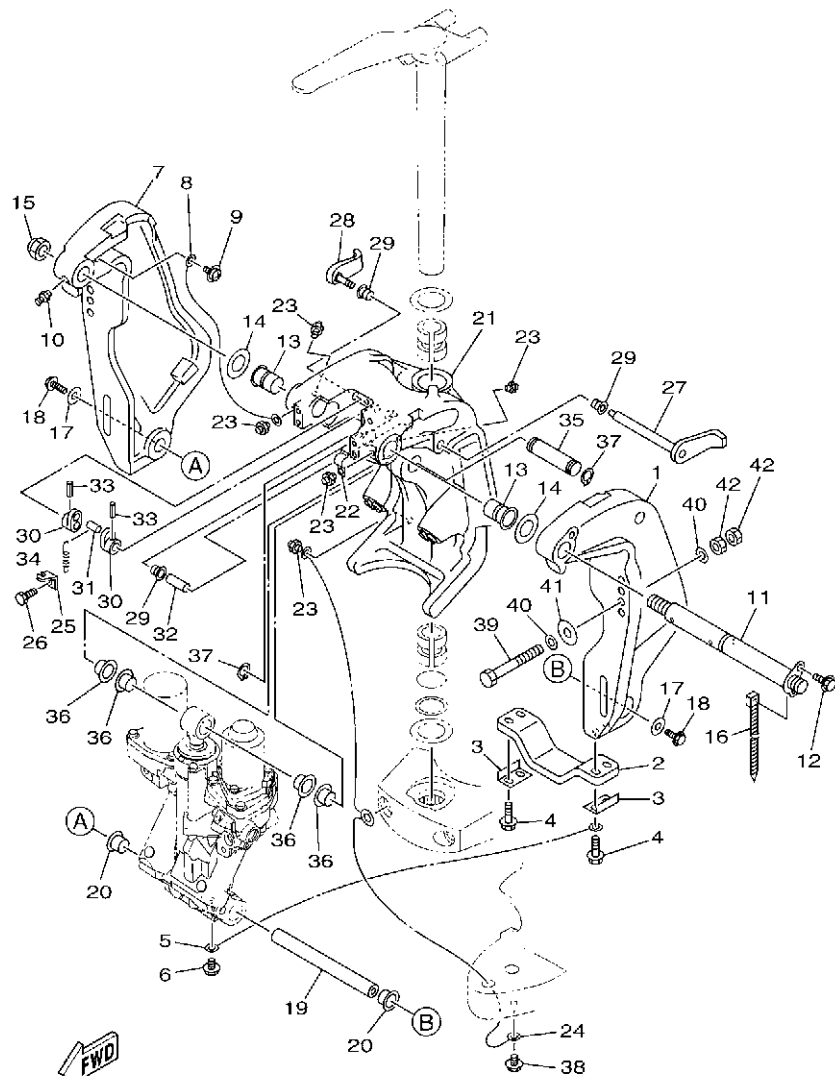

63PG100-S230

| REF. NO. | PART NO. N° PIECES | DESCRIPTION DESCRIPTION | 63PH | 64PH | REMARKS REMARQUES |
|----------|--------------------|--|------|------|----------------------------|
| 28 | 6G5-43185-02 | LEVER, TILT STOP 2 LEVIER VERROUILLAGE RELEVAGE 2 | 1 | 1 | |
| 29 | 90386-10M16 | BUSH DOUILLE | 3 | 3 | |
| 30 | 6G5-43148-00 | COLLAR, DISTANCE ENTRETOISE | 2 | 2 | |
| 31 | 90249-06M19 | PIN GOUILLE | 1 | 1 | |
| 32 | 90387-10M05 | COLLAR COLLERETTE | 1 | 1 | |
| 33 | 91690-30020 | PIN, SPRING AGRAFFE | 2 | 2 | |
| 34 | 90506-16003 | SPRING, TENSION RESSORT, TENSION | 1 | 1 | |
| 35 | 64E-43126-10 | PIN, UPPER SHOCK MOUNT AXE, SUPERIEUR AMORTISSEUR | 1 | 1 | |
| 36 | 90386-22M98 | BUSH DOUILLE | 4 | 4 | |
| 37 | 93410-22M11 | CIRCLIP CIRCLIP | 2 | 2 | |
| 38 | 95D95-06010 | BOLT, FLANGE DEEP RECESS BOULON FIXATION | 1 | 1 | |
| 39 | 90101-12M05 | BOLT (L:130MM) BOULON (L:130MM) | 4 | 4 | UR L(20.3") |
| | 90101-12M05 | BOLT (L:130MM) BOULON (L:130MM) | 2 | 2 | UR L(20.3") UR X(25.3") |
| | 90101-12047 | BOLT (L:150MM) BOULON (L:150MM) | 2 | 2 | UR X(25.3") UR |
| 40 | 90201-13M01 | WASHER, PLATE RONDELLE, PLATE | 8 | 8 | |
| 41 | 90201-12426 | WASHER, PLATE RONDELLE, PLATE | 4 | 4 | |
| 42 | 95380-12600 | NUT ECROU | 8 | 8 | |

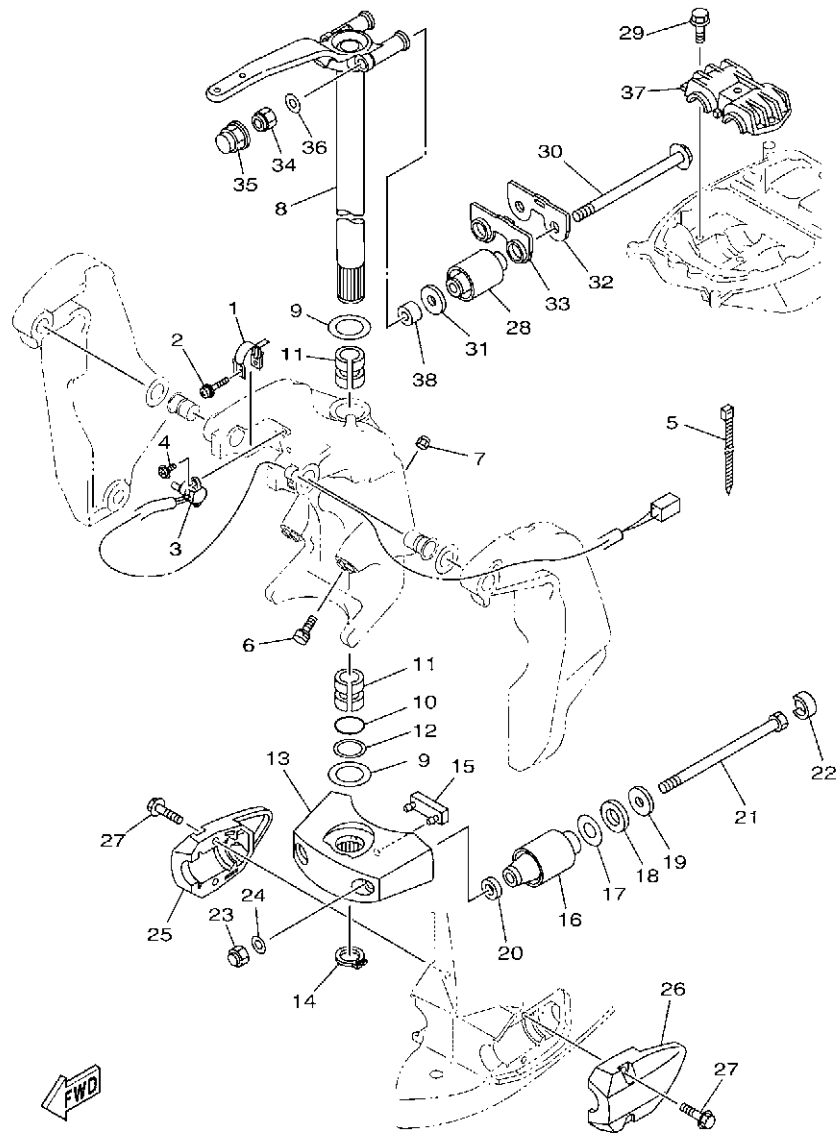

63PH100-T240

FIG. 24 BRACKET 2

SUPPORT 2

| REF. NO. | PART NO. N° PIECES | DESCRIPTION DESCRIPTION | 63PH | 64PH | REMARKS REMARQUES |
|----------|--------------------|--|------|------|----------------------|
| 1 | 64E-43139-10 | CAM, TRIM SENDER VILEBREQUIN TRUM | 1 | 1 | |
| 2 | 90159-05059 | SCREW, WITH WASHER VIS, AVEC RONDELLE | 1 | 1 | |
| 3 | 67H-83672-01 | TRIM SENDER INCLINER RACCORD | 1 | 1 | |
| 4 | 97985-06216 | SCREW, WITH WASHER VIS, AVEC RONDELLE | 2 | 2 | |
| 5 | 90465-11M10 | CLAMP BRIDE | 3 | 3 | |
| 6 | 61A-43376-00 | BOLT, THRUST RECEIVER BOULON | 2 | 2 | |
| 7 | 95780-10300 | NUT, FLANGE ECROU | 2 | 2 | |
| 8 | 6DA-42510-10-8D | STEERING BRACKET ASSY DIRECTION SUPPORT (ENS.) | 1 | 1 | |
| 9 | 90201-38M60 | WASHER, PLATE RONDELLE, PLATE | 2 | 2 | |
| 10 | 93210-37MH7 | O-RING JOINT TORIQUE | 1 | 1 | |
| 11 | 90386-38M32 | BUSH DOUILLE | 2 | 2 | |
| 12 | 90202-40M47 | WASHER, PLATE RONDELLE, PLATE | 1 | 1 | |
| 13 | 68V-44551-00-8D | HOUSING, LOWER MOUNT RUBBER 1 BOITIER, SILENT-BLOC INFERIEUR | 1 | 1 | |
| 14 | 93410-37M04 | CIRCLIP CIRCLIP | 1 | 1 | |
| 15 | 61A-44575-00 | DAMPER, LOWER MOUNT RUBBER SILENT-BLOC, INFERIEUR | 1 | 1 | |
| 16 | 60V-44555-00 | MOUNT DAMPER, LOWER SIDE SILENT-BLOC, INFERIEUR LATERAL | 2 | 2 | L(20.3") L(20.3") |
| | 63P-44555-00 | MOUNT DAMPER, LOWER SIDE SILENT-BLOC, INFERIEUR LATERAL | 2 | 2 | X(25.3") X(25.3") |
| 17 | 90201-35008 | WASHER, PLATE RONDELLE, PLATE | 2 | 2 | |
| 18 | 90202-32M19 | WASHER, PLATE RONDELLE, PLATE | 2 | 2 | |
| 19 | 90201-16M55 | WASHER, PLATE RONDELLE, PLATE | 2 | 2 | |
| 20 | 90201-15M58 | WASHER, PLATE RONDELLE, PLATE | 2 | 2 | |
| 21 | 90109-14007 | BOLT BOULON | 2 | 2 | |
| 22 | 69J-44533-00 | DAMPER, UPPER MOUNT RUBBER COUVERCLE, SUSPENSION INFERIEUR | 2 | 2 | |
| 23 | 90176-14003 | NUT, CROWN ECROU BORGNE | 2 | 2 | |
| 24 | 92995-14600 | WASHER, PLATE RONDELLE | 2 | 2 | |
| 25 | 63P-44553-00-8D | COVER, LOWER MOUNT COUVERCLE, SUSPENSION INFERIEUR | 1 | 1 | |
| 26 | 63P-44556-00-8D | COVER, LOWER MOUNT 2 COUVERCLE, SUSPENSION INFERIEUR | 1 | 1 | |

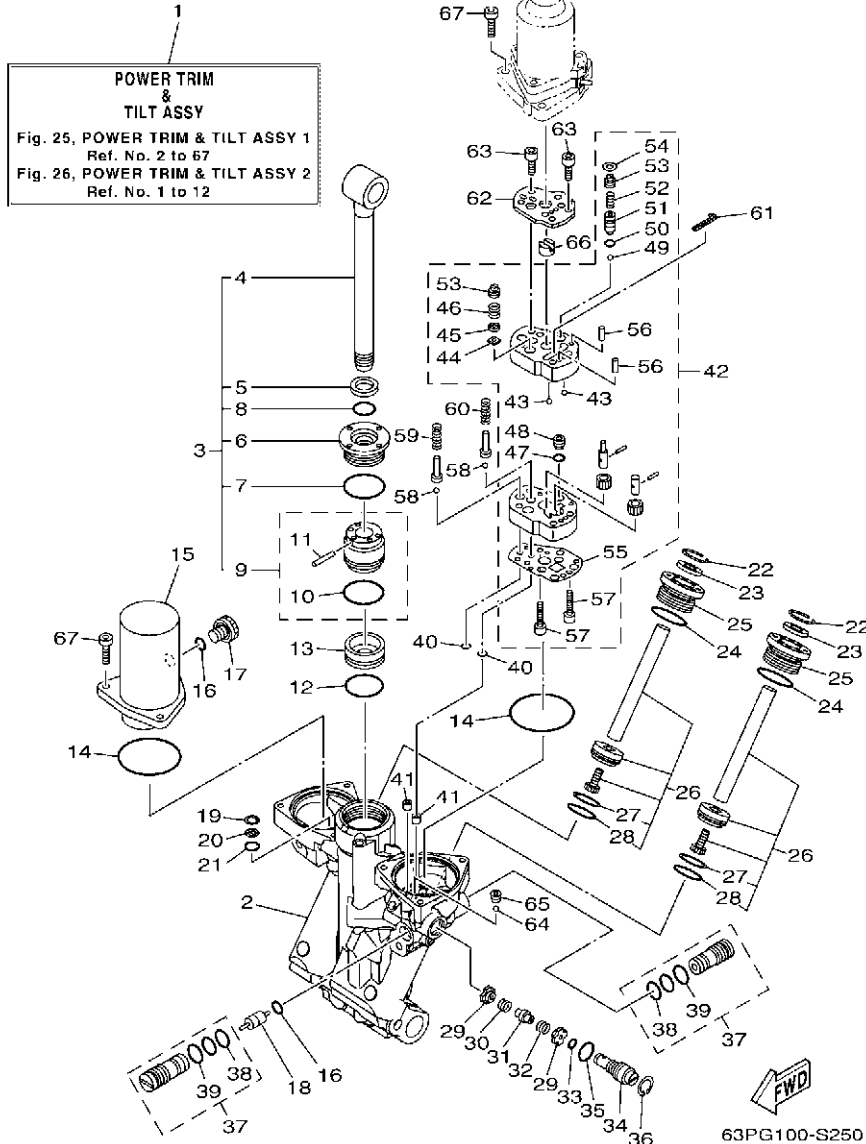

FIG. 25 POWER TRIM & TILT ASSY 1

PUISSANCE PARER ET INCLINER 1

| REF. NO. | PART NO. N° PIECES | DESCRIPTION DESCRIPTION | 63PH | 64PH | REMARKS REMARQUES |
|----------|--------------------|---|------|------|-------------------|
| 1 | 63P-43800-20 | POWER TRIM & TILT ASSY PUISSANCE PARER ET INCLINER (E) | 1 | 1 | |
| 2 | 63P-4380L-20 | HOUSING, TRIM & TILT SUB ASSY CARTER | 1 | 1 | |
| 3 | 63P-43810-20 | TILT PISTON SUB ASSY INCLINER PISTON AUXILIAIRE(ENS) | 1 | 1 | |
| 4 | 63P-43801-10 | .ROD .TIGE | 1 | 1 | |
| 5 | 93106-19N50 | .OIL SEAL .JOINT SPY | 1 | 1 | |
| 6 | 63P-43811-20 | .SCREW, CYLINDER END .VIS, CYLINDRE RACCORD | 1 | 1 | |
| 7 | 63P-43861-20 | .O-RING .JOINT TORIQUE | 1 | 1 | |
| 8 | 63P-43863-10 | .O-RING .JOINT TORIQUE | 1 | 1 | |
| 9 | 63P-4380P-20 | .PISTON SUB ASSY .PISTON AUXILIAIRE (ENS.) | 1 | 1 | |
| 10 | 6H1-43862-00 | .O-RING .JOINT TORIQUE | 1 | 1 | |
| 11 | 91609-16010 | .PIN, SPRING .AXE DE RESSORT | 1 | 1 | |
| 12 | 6H1-43862-00 | O-RING JOINT TORIQUE | 1 | 1 | |
| 13 | 63P-43814-20 | PISTON, FREE PISTON | 1 | 1 | |
| 14 | 93210-68N50 | O-RING JOINT TORIQUE | 2 | 2 | |
| 15 | 63P-4382C-20 | BODY, RESERVOIR 2 CORPS 2 | 1 | 1 | |
| 16 | 93210-09165 | O-RING JOINT TORIQUE | 2 | 2 | |
| 17 | 6CJ-43829-10 | PLUG, RESERVOIR BOUCHON | 1 | 1 | |
| 18 | 6H1-43841-11 | PISTON, SHUTTLE PISTON | 1 | 1 | |
| 19 | 63P-43876-10 | RING, SNAP RESSORT | 1 | 1 | |
| 20 | 63P-43816-10 | FILTER 1 FILTRE 1 | 1 | 1 | |
| 21 | 93210-11N52 | O-RING JOINT TORIQUE | 1 | 1 | |
| 22 | 63P-43875-20 | RING, SNAP RESSORT | 2 | 2 | |
| 23 | 63P-43822-20 | SEAL, TRIM DUST JOINT | 2 | 2 | |
| 24 | 63P-43862-10 | O-RING JOINT TORIQUE | 2 | 2 | |
| 25 | 63P-43821-20 | SCREW, TRIM CYLINDER END VIS | 2 | 2 | |
| 26 | 63P-43820-20 | TRIM PISTON SUB ASSY PARER PISTON AUXILIAIRE (ENS.) | 2 | 2 | |
| 27 | 62X-43871-00 | .RING, BACK UP .SEGMENT | 1 | 1 | |

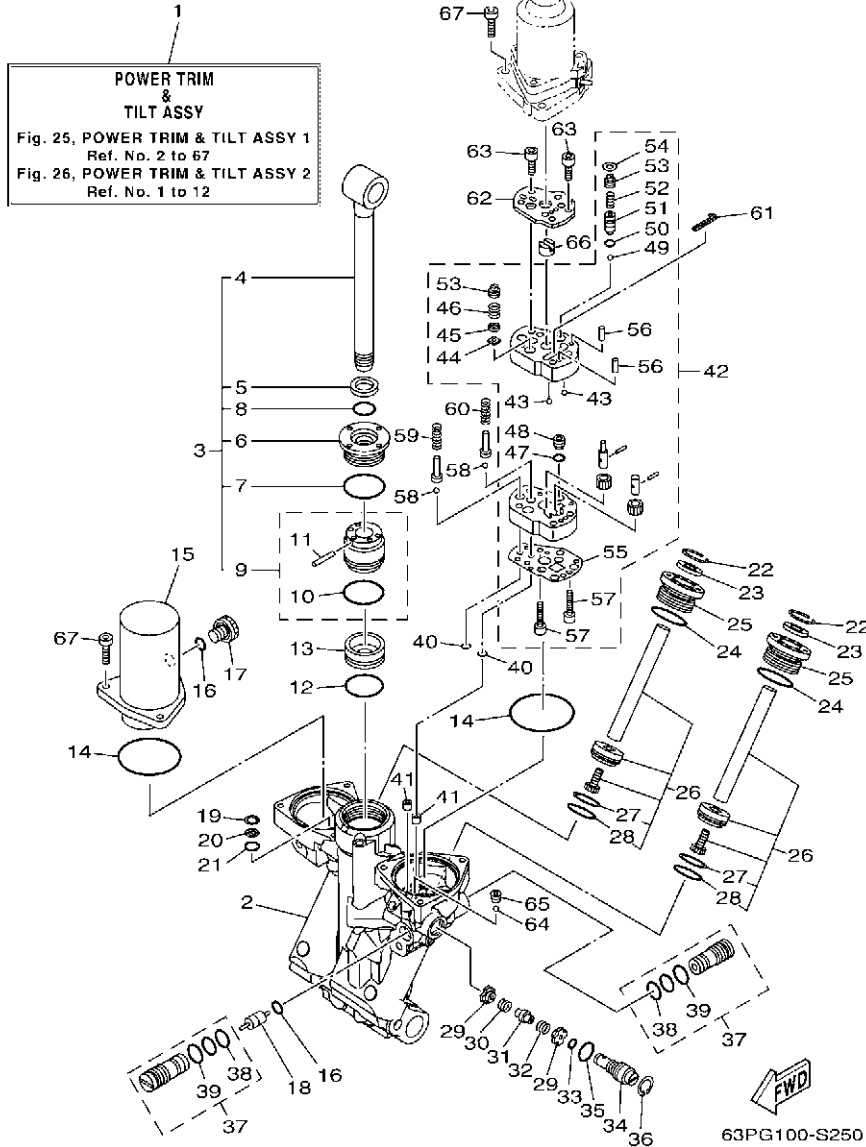

FIG. 25 POWER TRIM & TILT ASSY 1

PUISSANCE PARER ET INCLINER 1

| REF. NO. | PART NO. N° PIECES | DESCRIPTION DESCRIPTION | 63PH | 64PH | REMARKS REMARQUES |
|----------|--------------------|--|------|------|-------------------|
| 28 | 93210-29375 | .O-RING .JOINT TORIQUE | 1 | 1 | |
| 29 | 63P-43847-10 | SEAT, MANUAL VALVE SIEGE | 2 | 2 | |
| 30 | 63P-43854-10 | SPRING, MANUAL RELEASE RESSORT | 1 | 1 | |
| 31 | 63P-4382A-10 | ADAPTOR 1 ADAPTEUR 1 | 1 | 1 | |
| 32 | 63P-4384H-10 | SPRING RESSORT | 1 | 1 | |
| 33 | 69J-4389J-00 | O-RING JOINT TORIQUE | 1 | 1 | |
| 34 | 63P-43845-20 | SCREW, MANUAL RELEASE VIS | 1 | 1 | |
| 35 | 93210-12327 | O-RING JOINT TORIQUE | 1 | 1 | |
| 36 | 61A-43876-00 | RING, SNAP RESSORT | 1 | 1 | |
| 37 | 63P-43802-20 | VALVE SUB ASSY CLAPET AUXILIAIRE (ENS.) | 2 | 2 | |
| 38 | 93210-12N52 | .O-RING .JOINT TORIQUE | 1 | 1 | |
| 39 | 6H1-43866-01 | .O-RING .JOINT TORIQUE | 1 | 1 | |
| 40 | 93210-064A5 | O-RING JOINT TORIQUE | 2 | 2 | |
| 41 | 63P-4381C-20 | FILTER 3 FILTRE 3 | 2 | 2 | |
| 42 | 63P-43830-20 | GEAR PUMP ASSY POMPE A PIGNON (ENS.) | 1 | 1 | |
| 43 | 93503-16003 | .BALL .BILLES | 2 | 2 | |
| 44 | 6H1-4384G-11 | .SEAL, RELIEF VALVE .JOINT | 1 | 1 | |
| 45 | 6H1-43844-10 | .PIN, VALVE SUPPORT .GOUPILLE | 1 | 1 | |
| 46 | 6H1-43856-10 | .SPRING, DOWN RELIEF .RESSORT | 1 | 1 | |
| 47 | 93210-07N51 | .O-RING .JOINT TORIQUE | 1 | 1 | |
| 48 | 63P-43851-20 | .SEAT, RELIEF VALVE .SIEGE | 1 | 1 | |
| 49 | 93501-08001 | .BALL .BILLE | 1 | 1 | |
| 50 | 93210-064A5 | .O-RING .JOINT TORIQUE | 1 | 1 | |
| 51 | 63P-43844-20 | .PIN, VALVE SUPPORT .GOUPILLE | 1 | 1 | |
| 52 | 69J-43855-00 | .SPRING, UP RELIEF .RESSORT | 1 | 1 | |
| 53 | 63P-43843-10 | .SCREW, VALVE LOCK .VIS | 2 | 2 | |
| 54 | 63P-43338-10 | .WASHER, WAVE .RONDELLE, ONDULEE | 1 | 1 | |

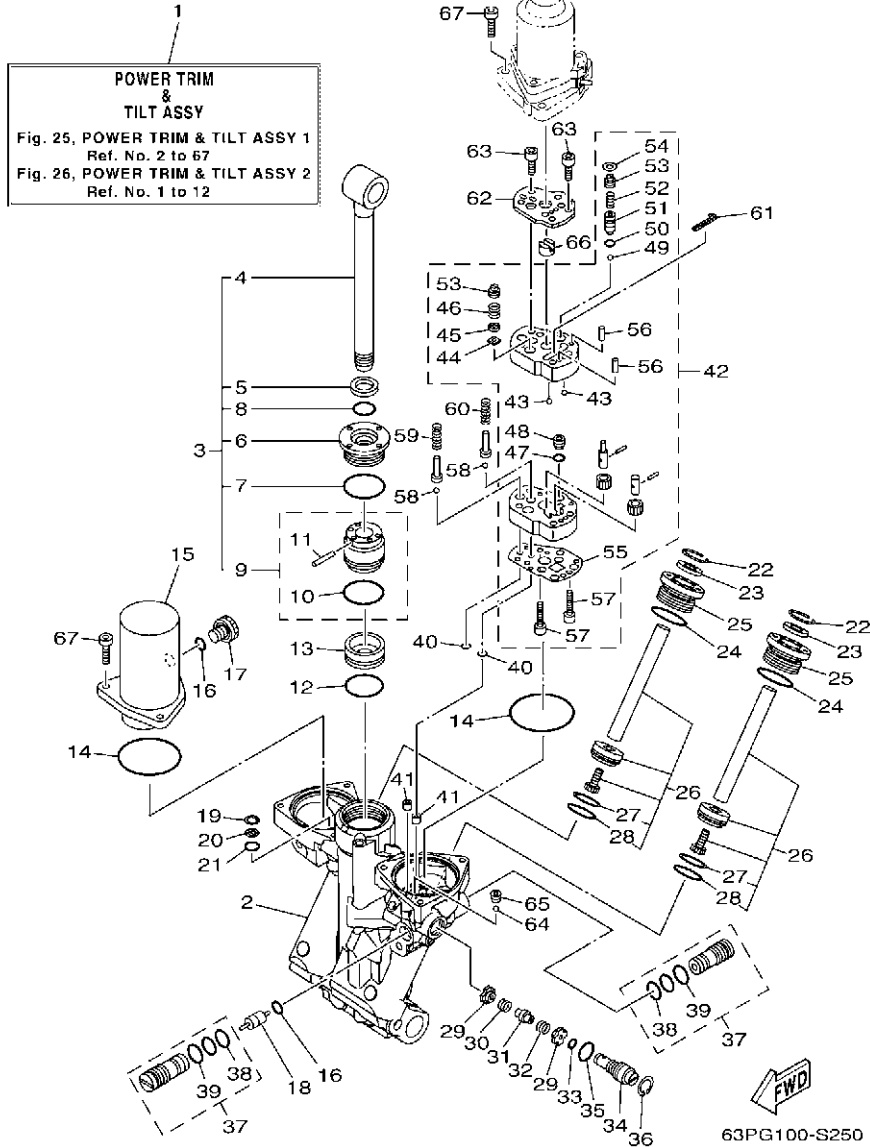

FIG. 25 POWER TRIM & TILT ASSY 1

PUISSANCE PARER ET INCLINER 1

| REF. NO. | PART NO. N° PIECES | DESCRIPTION DESCRIPTION | 63PH | 64PH | REMARKS REMARQUES |
|----------|--------------------|---|------|------|-------------------|
| 55 | 63P-4384G-20 | .SEAL, RELIEF VALVE .JOINT | 1 | 1 | |
| 56 | 93604-10011 | .PIN, DOWEL .CLAVETTE | 2 | 2 | |
| 57 | 91312-04020 | .BOLT, HEXAGON SOCKET HEAD .BOULON, TETE HEXAGONALE CREUSE | 2 | 2 | |
| 58 | 93501-08001 | BALL BILLE | 2 | 2 | |
| 59 | 63P-43857-10 | SPRING, ABSORBER VALVE RESSORT | 1 | 1 | |
| 60 | 63P-4385H-10 | SPRING, SEAL RESSORT | 1 | 1 | |
| 61 | 6CJ-43816-00 | FILTER 1 FILTRE 1 | 1 | 1 | |
| 62 | 63P-4381J-10 | PLATE PLAQUE | 1 | 1 | |
| 63 | 91312-05035 | BOLT, HEXAGON SOCKET HEAD BOULON, TETE HEXAGONALE CREUSE | 4 | 4 | |
| 64 | 93505-32038 | BALL BILLE | 1 | 1 | |
| 65 | 61A-43878-00 | BOLT, SOCKET BOULON | 1 | 1 | |
| 66 | 69J-43831-00 | CONNECTOR, SHAFT RACCORD | 1 | 1 | |
| 67 | 91380-06025 | BOLT BOULON | 6 | 6 | |

FIG. 26 POWER TRIM & TILT ASSY 2

PUISSANCE PARER ET INCLINER 2

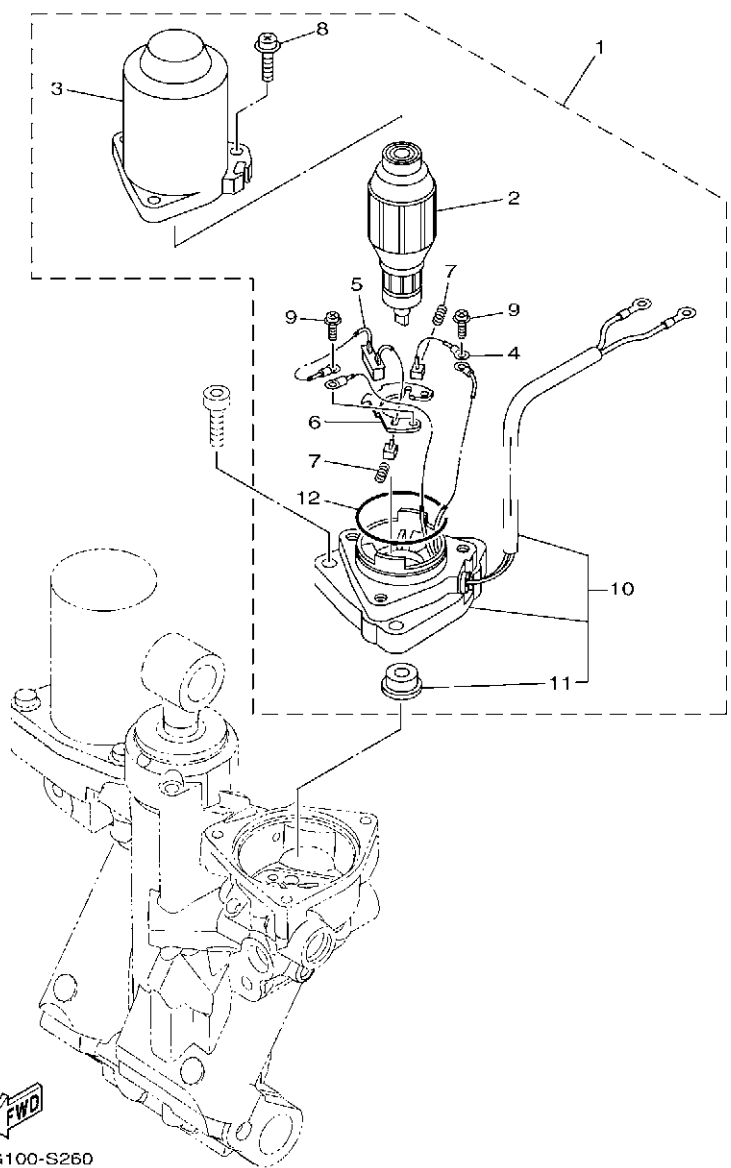

63PG100-S260

| REF. NO. | PART NO. N° PIECES | DESCRIPTION DESCRIPTION | 63PH | 64PH | REMARKS REMARQUES |
|----------|--------------------|---|------|------|-------------------|
| 1 | 63P-43880-22 | MOTOR ASSY MOTEUR (ENS.) | 1 | 1 | |
| 2 | 6EK-43805-01 | .ARMATURE ASSY .INDUIT (ENS.) | 1 | 1 | |
| 3 | 6EK-43804-11 | .STATOR ASSY .STATOR (ENS.) | 1 | 1 | |
| 4 | 6EK-43892-00 | .BRUSH 2 .BALAI 2 | 1 | 1 | |
| 5 | 63P-82181-20 | .CIRCUIT BREAKER COMP. .RUPTEUR COMPLET | 1 | 1 | |
| 6 | 6EK-4380F-00 | .PLATE, BRUSH HOLDER .PLAQUE | 1 | 1 | |
| 7 | 62X-4386K-00 | .SPRING, BRUSH .RESSORT, BALAI | 2 | 2 | |
| 8 | 63P-43879-10 | .SCREW, WITH WASHER .VIS, AVEC RONDELLE | 3 | 3 | |
| 9 | 97602-04316 | .SCREW, PAN HEAD WITH WASHER .VIS, AVEC RONDELLE | 2 | 2 | |
| 10 | 63P-43881-21 | .FRAME, END .BATI | 1 | 1 | |
| 11 | 6EK-43882-00 | .OIL SEAL ..JOINT SPI | 1 | 1 | |
| 12 | 93210-554A9 | .O-RING .JOINT TORIQUE | 1 | 1 | |

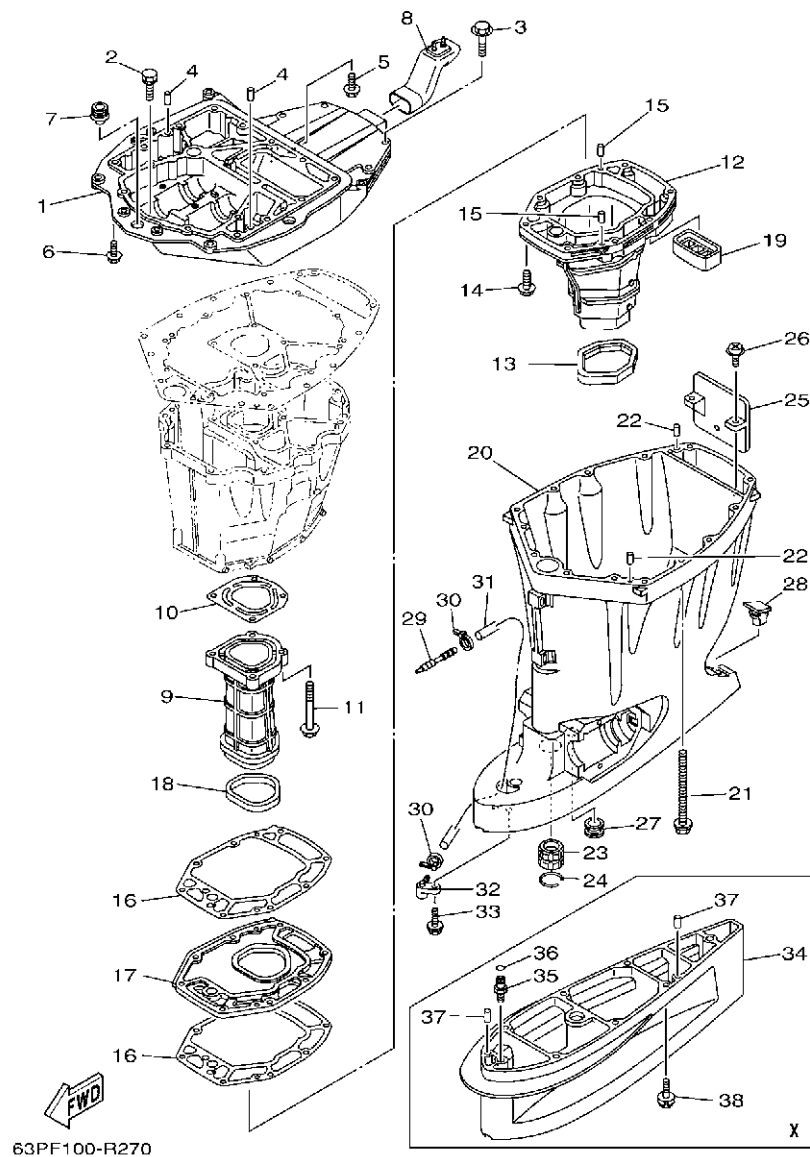

63PF100-R270

FIG. 27 UPPER CASING

FOURREAU

| REF. NO. | PART NO. N° PIECES | DESCRIPTION DESCRIPTION | 63PH | 64PH | REMARKS REMARQUES |
|----------|--------------------|---|------|------|-------------------|
| 1 | 63P-41137-05 | GUIDE, EXHAUST COLLECTEUR D'ÉCHAPPEMENT | 1 | 1 | |
| 2 | 90119-08102 | BOLT, WITH WASHER BOULON, AVEC RONDELLE | 2 | 2 | |
| 3 | 97E75-10545 | BOLT, HEXAGON W/W DEEP RECESS VIS HEXAGONAL AVEC RONDELLE | 4 | 4 | |
| 4 | 93608-16M16 | PIN, DOWEL AXE | 2 | 2 | |
| 5 | 90119-08M58 | BOLT, WITH WASHER BOULON, AVEC RONDELLE | 3 | 3 | |
| 6 | 97E75-10535 | BOLT, HEXAGON W/W DEEP RECESS VIS HEXAGONAL AVEC RONDELLE | 4 | 4 | |
| 7 | 6E5-42724-00 | GROMMET PASSE-FIL | 1 | 1 | |
| 8 | 6DA-42769-00 | SEAL, RUBBER BOURRELET, CAOUTCHOUC | 1 | 1 | |
| 9 | 63P-41131-02 | MANIFOLD, EXT. 1 PIPE D'ÉCHAPPEMENT | 1 | 1 | |
| 10 | 63P-41133-A0 | GASKET, EXHAUST MANIFOLD 1 JOINT, PIPE D'ÉCHAPPEMENT | 1 | 1 | |
| 11 | 97E75-08560 | BOLT, HEXAGON W/W DEEP RECESS VIS HEXAGONAL AVEC RONDELLE | 4 | 4 | |
| 12 | 63P-14711-02 | MUFFLER 1 POT D'ÉCHAPPEMENT 1 | 1 | 1 | |
| 13 | 69J-45123-00 | GASKET, MUFFLER JOINT, POT DE DETENTE | 1 | 1 | |
| 14 | 97E75-08535 | BOLT, HEXAGON W/W DEEP RECESS VIS HEXAGONAL AVEC RONDELLE | 8 | 8 | |
| 15 | 93606-19M23 | PIN, DOWEL GOUPILLE | 2 | 2 | |
| 16 | 63P-41134-A1 | GASKET, EXHAUST MANIFOLD JOINT, PIPE D'ÉCHAPPEMENT | 2 | 2 | |
| 17 | 63P-45181-02 | PLATE PLAQUETTE | 1 | 1 | |
| 18 | 63P-41138-00 | SEAL, EXT. 1 JOINT DE GROUPE 1 | 1 | 1 | |
| 19 | 69J-45127-00 | SEAL JOINT | 1 | 1 | |
| 20 | 63P-45111-00-8D | CASING, UPPER FOURREAU | 1 | 1 | |
| 21 | 90119-10007 | BOLT, WITH WASHER BOULON, AVEC RONDELLE | 8 | 8 | |
| 22 | 93608-16M16 | PIN, DOWEL AXE | 2 | 2 | |
| 23 | 6E5-45318-00 | BUSHING, DRIVE SHAFT DOUILLE, ARBRE MOTEUR | 1 | 1 | |
| 24 | 93420-36M01 | CIRCLIP CIRCLIP, TYPE S | 1 | 1 | |
| 25 | 69J-14624-01 | COVER, EXHAUST CACHE D'ÉCHAPPEMENT | 1 | 1 | |
| 26 | 97980-06216 | SCREW, WITH WASHER VIS, AVEC RONDELLE | 2 | 2 | |
| 27 | 6E5-44366-00 | DAMPER, WATER SEAL 2 JOINT, TUBE D'EAU 2 | 1 | 1 | |

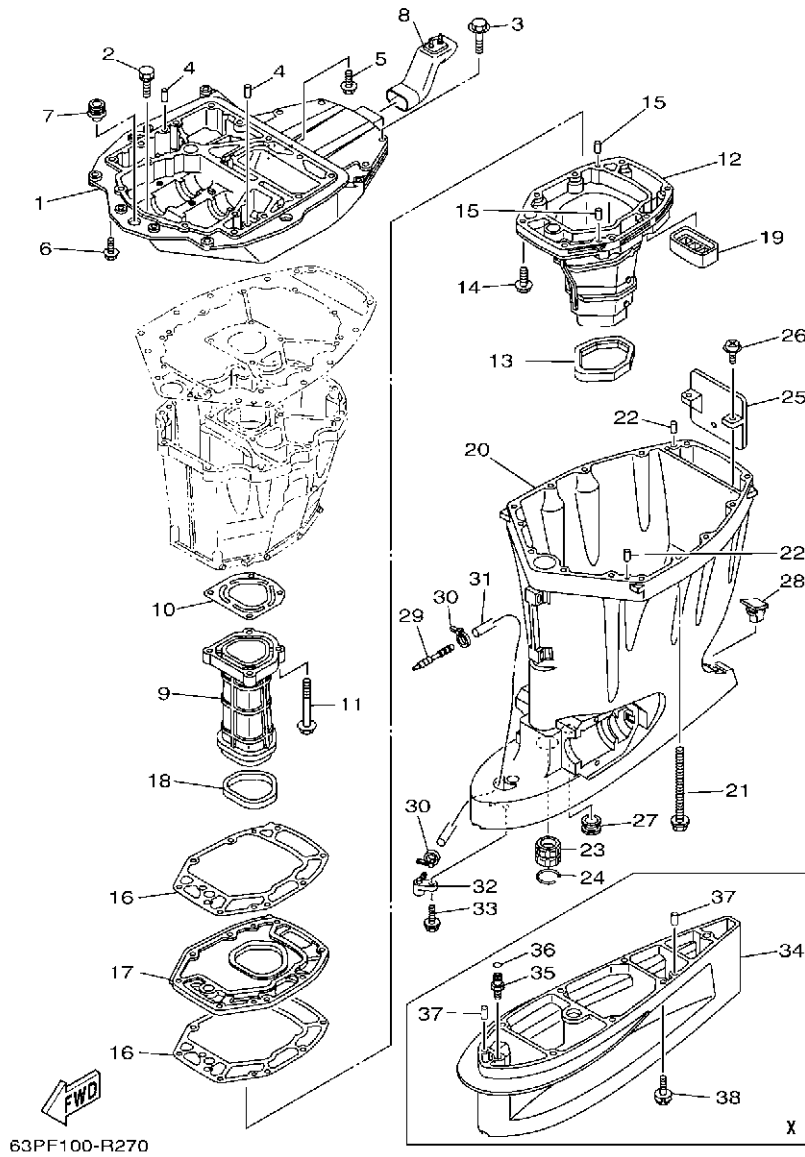

FIG. 27 UPPER CASING

FOURREAU

| REF. NO. | PART NO. N° PIECES | DESCRIPTION DESCRIPTION | 63PH | 64PH | REMARKS REMARQUES |
|----------|--------------------|---|------|------|----------------------|
| 28 | 6C5-45155-00 | CAP CAPUCHON | 1 | 1 | |
| 29 | 6E5-83558-00 | END, NIPPLE RACCORD DE NIPPLE | 1 | 1 | |
| 30 | 90465-11M10 | CLAMP BRIDE | 2 | 2 | |
| 31 | 90445-070F1 | HOSE (L950) DURITE (L950) | 1 | 1 | |
| 32 | 63P-45379-00 | NIPPLE, HOSE RACCORD D'ESSENCE | 1 | 1 | |
| 33 | 90119-06M18 | BOLT, WITH WASHER BOULON, AVEC RONDELLE | 1 | 1 | |
| 34 | 63P-45211-00-8D | EXTENSION EXTENSION | 1 | 1 | X(25.3") |
| 35 | 63P-45378-00 | NIPPLE, HOSE RACCORD, TUYAU | 1 | 1 | X(25.3") X(25.3") |
| 36 | 93210-07003 | O-RING JOINT TORIQUE | 1 | 1 | X(25.3") X(25.3") |
| 37 | 93608-16M16 | PIN, DOWEL AXE | 2 | 2 | X(25.3") X(25.3") |
| 38 | 97E95-10645 | BOLT, HEXAGON W/W DEEP RECESS VIS HEXAGONAL AVC RONDELLE | 6 | 6 | X(25.3") X(25.3") |

FIG. 28 OIL PAN

VENTILATEUR D'HUILE

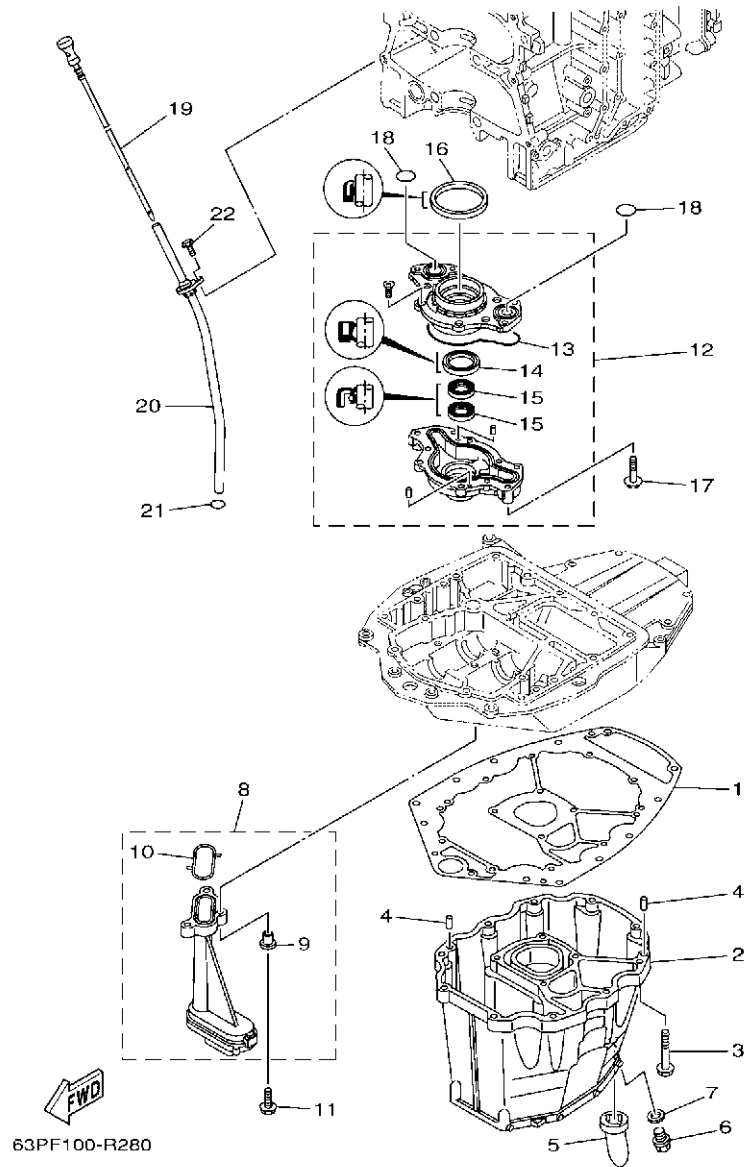

63PF100-R280

| REF. NO. | PART NO. N° PIECES | DESCRIPTION DESCRIPTION | 63PH | 64PH | REMARKS REMARQUES |
|----------|--------------------|---|------|------|-------------------|
| 1 | 63P-15312-02 | GASKET, OIL PAN JOINT DE VENTILATEUR D'HUILE | 1 | 1 | |
| 2 | 63P-15311-11 | OIL PAN VENTILATEUR D'HUILE | 1 | 1 | |
| 3 | 97E75-08535 | BOLT, HEXAGON W/W DEEP RECESS VIS HEXAGONAL AVC RONDELLE | 10 | 10 | |
| 4 | 93608-16M16 | PIN, DOWEL AXE | 2 | 2 | |
| 5 | 63P-15316-00 | DAMPER 1 AMORTISSEUR 1 | 1 | 1 | |
| 6 | 90340-14M06 | PLUG, STRAIGHT SCREW PLOT, FILETE DROIT | 1 | 1 | |
| 7 | 90430-14M09 | GASKET JOINT | 1 | 1 | |
| 8 | 63P-13411-00 | STRAINER, OIL FILTRE, HUILE | 1 | 1 | |
| 9 | 90387-06263 | .COLLAR .COLLERETTE | 3 | 3 | |
| 10 | 63P-13415-00 | .SEAL, OIL STRAINER .JOINT, FILTRE A HUILE | 1 | 1 | |
| 11 | 95812-06025 | BOLT, FLANGE BOULON | 3 | 3 | |
| 12 | 63P-13300-02 | OIL PUMP ASSY POMPE A HUILE COMPLETE | 1 | 1 | |
| 13 | 63P-13329-00 | .GASKET, PUMP COVER .JOINT, COUVERCLE DE POMPE | 1 | 1 | |
| 14 | 6AW-13119-00 | .OIL SEAL .JOINT SPY | 1 | 1 | |
| 15 | 69J-13631-00 | .OIL SEAL .JOINT SPY | 2 | 2 | |
| 16 | 69J-11355-00 | SEAL, CYLINDER 1 JOINT, SPY CYLINDRE | 1 | 1 | |
| 17 | 97E95-06540 | BOLT, HEXAGON W/W DEEP RECESS VIS HEXAGONAL AVC RONDELLE | 4 | 4 | |
| 18 | 93210-25552 | O-RING JOINT TORIQUE | 2 | 2 | |
| 19 | 63P-15362-10 | PLUG, OIL LEVEL PLOT, NIVEAU D'HUILE | 1 | 1 | |
| 20 | 63P-15377-10 | GUIDE, INLET GUIDE D'ADMISSION | 1 | 1 | |
| 21 | 93210-19MJ3 | O-RING JOINT TORIQUE | 1 | 1 | |
| 22 | 95D95-06016 | BOLT, FLANGE DEEP RECESS BOULON FIXATION | 1 | 1 | |

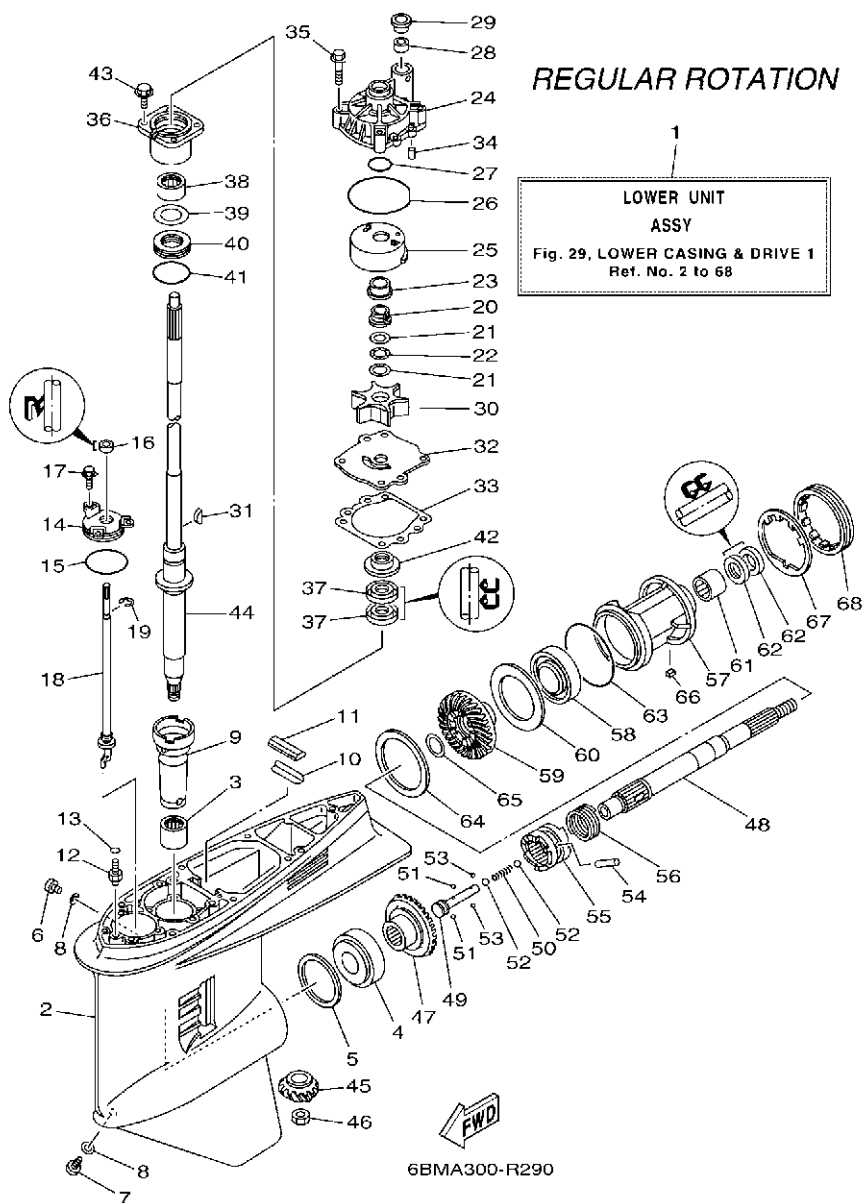

FIG. 29 LOWER CASING & DRIVE 1

BOITIER D'HELICE TRANSMISSION1

| REF. NO. | PART NO. N° PIECES | DESCRIPTION DESCRIPTION | 63PH | 64PH | REMARKS REMARQUES |
|----------|--------------------|---|------|------|----------------------------|
| 1 | 63P-45300-05-8D | LOWER UNIT ASSY UNITE INFERIEURE (ENS.) | 1 | | L(20.3"),RH |
| | 63P-45300-15-8D | LOWER UNIT ASSY UNITE INFERIEURE (ENS.) | 1 | | L(20.3"),RH X(25.3"),RH |
| 2 | 6J9-45301-07-8D | CASING, LOWER BEQUILLE | 1 | | X(25.3"),RH |
| 3 | 93311-928U5 | BEARING ROULEMENT | 1 | | |
| 4 | 93332-000V3 | BEARING ROULEMENT | 1 | | |
| 5 | 6G5-45567-01 | SHIM (T:0.10MM) CALE (T:0.10MM) | 1 | | UR |
| | 6G5-45567-10 | SHIM (T:0.12MM) CALE (T:0.12MM) | 1 | | UR |
| | 6G5-45567-20 | SHIM (T:0.15MM) CALE (T:0.15MM) | 1 | | UR |
| | 6G5-45567-30 | SHIM (T:0.18MM) CALE (T:0.18MM) | 1 | | UR |
| | 6G5-45567-40 | SHIM (T:0.30MM) CALE (T:0.30MM) | 1 | | UR |
| | 6G5-45567-50 | SHIM (T:0.40MM) CALE (T:0.40MM) | 1 | | UR |
| | 6G5-45567-60 | SHIM (T:0.50MM) CALE (T:0.50MM) | 1 | | UR |
| 6 | 90340-08002 | PLUG, STRAIGHT SCREW PLOT, FILETE DROIT | 1 | | |
| 7 | 688-45341-10 | PLUG, DRAIN BOUCHON DE VIDANGE | 1 | | |
| 8 | 90430-08003 | GASKET JOINT | 2 | | |
| 9 | 6G5-45536-01 | SLEEVE, DRIVE SHAFT MANCHON, ARBRE MOTEUR | 1 | | |
| 10 | 663-45376-00 | GUIDE, SEAL DAMPER BUTEE, JOINT CAOUTCHOUC | 1 | | |
| 11 | 688-45375-00 | DAMPER, SEAL BOURRELET, CAOUTCHOUC | 1 | | |
| 12 | 63P-45378-00 | NIPPLE, HOSE RACCORD, TUYAU | 1 | | |
| 13 | 93210-07003 | O-RING JOINT TORIQUE | 1 | | |
| 14 | 6E5-45321-00 | PLATE PLAQUETTE | 1 | | |
| 15 | 93210-58144 | O-RING JOINT TORIQUE | 1 | | |
| 16 | 93106-09014 | OIL SEAL JOINT SPY | 1 | | |
| 17 | 90119-06M10 | BOLT, WITH WASHER BOULON, AVEC RONDELLE | 3 | | |
| 18 | 63P-44150-01 | SHIFT CAM ASSY CAME D'INVERSION | 1 | | L(20.3"),RH |
| | 63P-44150-11 | SHIFT CAM ASSY CAME D'INVERSION | 1 | | L(20.3"),RH |
| 19 | 99001-08600 | CIRCLIP CIRCLIP | 1 | | X(25.3"),RH |
| | | | | | X(25.3"),RH |

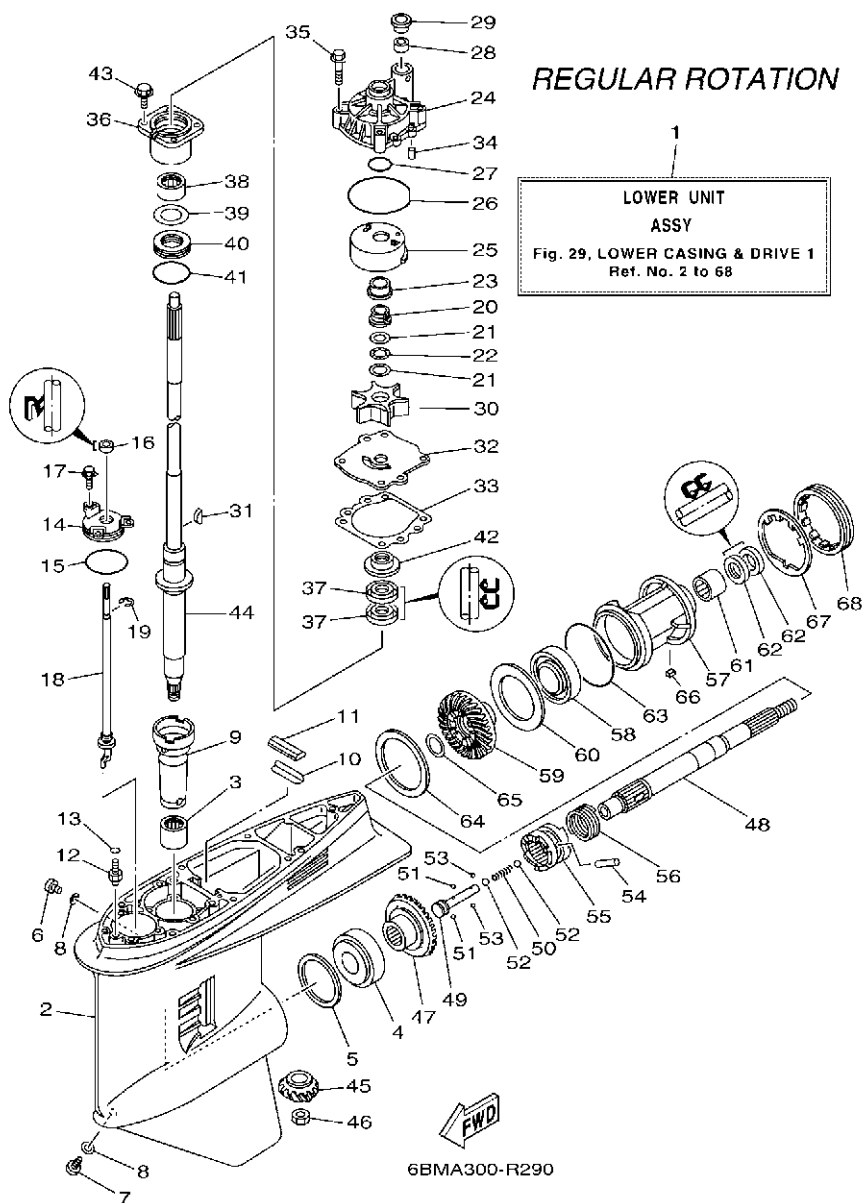

FIG. 29 LOWER CASING & DRIVE 1

BOITIER D'HELICE TRANSMISSION1

| REF. NO. | PART NO. N° PIECES | DESCRIPTION DESCRIPTION | 63PH | 64PH | REMARKS REMARQUES |
|----------|--------------------|---|------|------|-------------------|
| 20 | 61A-45538-00 | SPACER 1 ENTRETOISE | 1 | | |
| 21 | 90201-22M01 | WASHER, PLATE RONDELLE, PLATE | 2 | | |
| 22 | 90206-22M19 | WASHER, WAVE RONDELLE, ONDULEE | 1 | | |
| 23 | 61A-45527-00 | COLLAR, DRIVE SHAFT ENTRETOISE | 1 | | |
| 24 | 61A-44311-01 | HOUSING, WATER PUMP CORPS, POMPE A EAU | 1 | | |
| 25 | 61A-44322-02 | INSERT, CARTRIDGE CUVETTE | 1 | | |
| 26 | 93210-86M38 | O-RING JOINT TORIQUE | 1 | | |
| 27 | 93210-37160 | O-RING JOINT TORIQUE | 1 | | |
| 28 | 6E5-44365-00 | DAMPER, WATER SEAL 1 JOINT, TUBE D'EAU 1 | 1 | | |
| 29 | 6E5-44312-00 | COVER, WATER PUMP HOUSING COUVERCLE | 1 | | |
| 30 | 6E5-44352-01 | IMPELLER TURBINE | 1 | | |
| 31 | 90280-04M05 | KEY, WOODRUFF CLAVETTE, DEMI-LUNE | 1 | | |
| 32 | 6G5-44323-01 | OUTER PLATE, CARTRIDGE PLAQUE EXTERIEURE | 1 | | |
| 33 | 6E5-44315-A0 | GASKET, WATER PUMP JOINT, POMPE A EAU | 1 | | |
| 34 | 93606-12019 | PIN, DOWEL GOUPILLE | 2 | | |
| 35 | 90119-08M14 | BOLT, WITH WASHER BOULON, AVEC RONDELLE | 4 | | |
| 36 | 6E5-45331-00-9S | HOUSING, BEARING FLASQUE, ROULEMENT | 1 | | |
| 37 | 93101-28M16 | OIL SEAL JOINT SPY | 2 | | |
| 38 | 93317-330U2 | BEARING ROULEMENT | 1 | | |
| 39 | 6E5-45587-01 | SHIM (T:0.10MM) CALE (T:0.10MM) | 1 | | UR UR |
| | 6E5-45587-10 | SHIM (T:0.12MM) CALE (T:0.12MM) | 1 | | UR UR |
| | 6E5-45587-20 | SHIM (T:0.15MM) CALE (T:0.15MM) | 1 | | UR UR |
| | 6E5-45587-30 | SHIM (T:0.18MM) CALE (T:0.18MM) | 1 | | UR UR |
| | 6E5-45587-40 | SHIM (T:0.30MM) CALE (T:0.30MM) | 1 | | UR UR |
| | 6E5-45587-50 | SHIM (T:0.40MM) CALE (T:0.40MM) | 1 | | UR UR |
| | 6E5-45587-60 | SHIM (T:0.50MM) CALE (T:0.50MM) | 1 | | UR UR |
| 40 | 93341-930V2 | BEARING CERVEAUX DE DIRECTION | 1 | | |

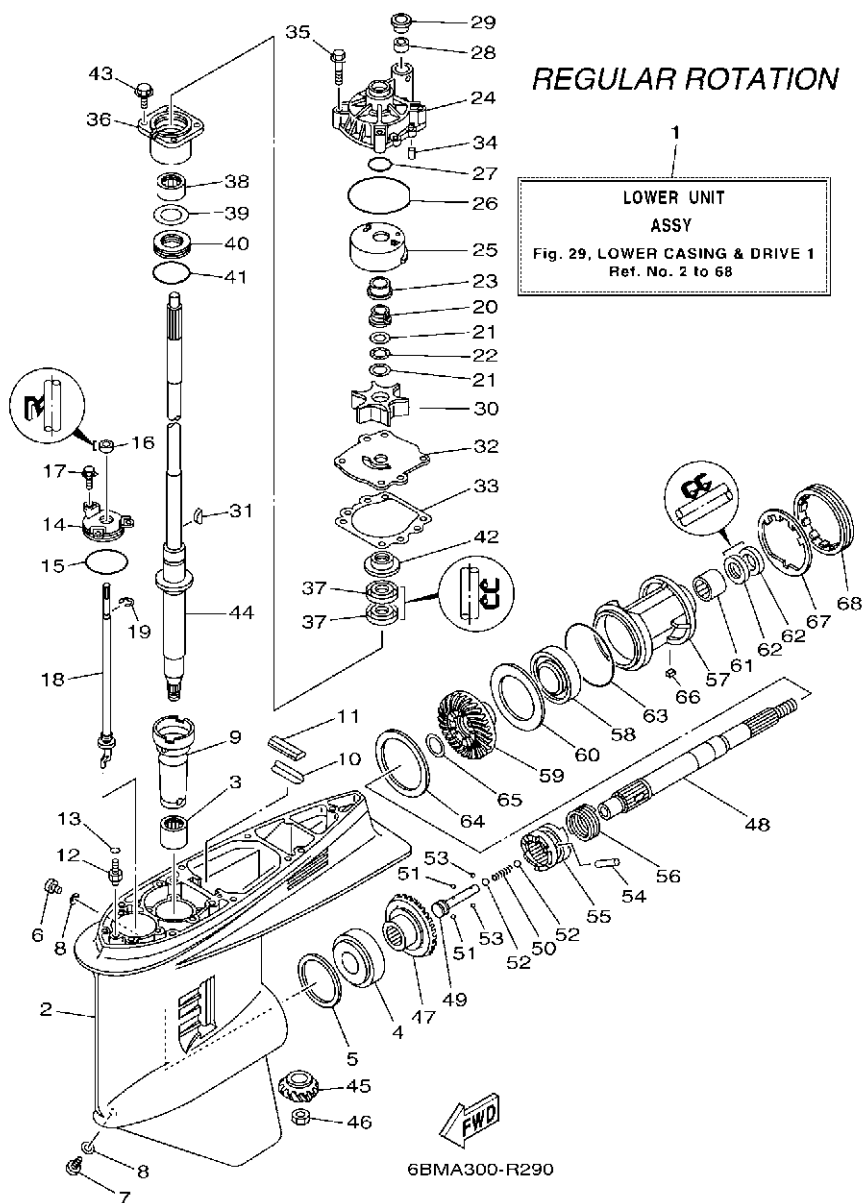

FIG. 29 LOWER CASING & DRIVE 1

BOITIER D'HELICE TRANSMISSION1

| REF. NO. | PART NO. N° PIECES | DESCRIPTION DESCRIPTION | 63PH | 64PH | REMARKS REMARQUES |
|----------|--------------------|---|------|------|----------------------|
| 41 | 93210-55M14 | O-RING JOINT TORIQUE | 1 | | |
| 42 | 6E5-45344-00 | COVER, OIL SEAL FLASQE, JOINT D'HUILE | 1 | | |
| 43 | 97E95-08525 | BOLT, HEXAGON W/W DEEP RECESS VIS HEXAGONAL AVC RONDELLE | 4 | | |
| 44 | 63P-45501-01 | DRIVE SHAFT COMP. ARBRE MOTEUR COMP. | 1 | | L(20.3") |
| | 63P-45501-11 | DRIVE SHAFT COMP. ARBRE MOTEUR COMP. | 1 | | X(25.3") X(25.3") |
| 45 | 63P-45551-00 | PINION (14T) PIGNON D'ATTAQUE (14D) | 1 | | |
| 46 | 90170-16M01 | NUT ECROU | 1 | | |
| 47 | 6EH-45560-00 | GEAR 1 (28T) PIGNON 1 (28T) | 1 | | |
| 48 | 6J9-45611-01 | SHAFT, PROPELLER ARBRE, HELICE | 1 | | |
| 49 | 6E5-45634-02 | SLIDE, SHIFT CONTRE-POUSSOIR | 1 | | |
| 50 | 90501-16M37 | SPRING, COMPRESSION RESSORT, COMPRESSION | 1 | | |
| 51 | 93507-32009 | BALL BILLE | 2 | | |
| 52 | 93511-32017 | BALL BILLES | 2 | | |
| 53 | 93503-16003 | BALL BILLES | 2 | | |
| 54 | 90250-08M07 | PIN, STRAIGHT GOUPILLE, DROITE | 1 | | |
| 55 | 6DA-45631-00 | CLUTCH, DOG CRABOT | 1 | | |
| 56 | 6E5-45633-01 | RING, CROSS PIN JONC, GOUPILLE CRABOT | 1 | | |
| 57 | 6J9-45332-00-CA | HOUSING, BEARING FLASQUE, ROULEMENT | 1 | | |
| 58 | 93306-209U0 | BEARING ROULEMENT | 1 | | |
| 59 | 6EH-45571-00 | GEAR 2 (28T) PIGNON 2 (28T) | 1 | | |
| 60 | 6G5-45576-10 | WASHER, THRUST 2 RONDELLE DE CALAGE 2 | 1 | | |
| 61 | 93315-43061 | BEARING ROULEMENT | 1 | | |
| 62 | 93101-30M17 | OIL SEAL JOINT SPY | 2 | | |
| 63 | 93210-97M55 | O-RING JOINT TORIQUE | 1 | | |
| 64 | 6G5-45577-02 | SHIM (T:0.10MM) CALE (T:0.10MM) | 1 | | UR UR |
| | 6G5-45577-10 | SHIM (T:0.12MM) CALE (T:0.12MM) | 1 | | UR UR |
| | 6G5-45577-20 | SHIM (T:0.15MM) CALE (T:0.15MM) | 1 | | UR UR |

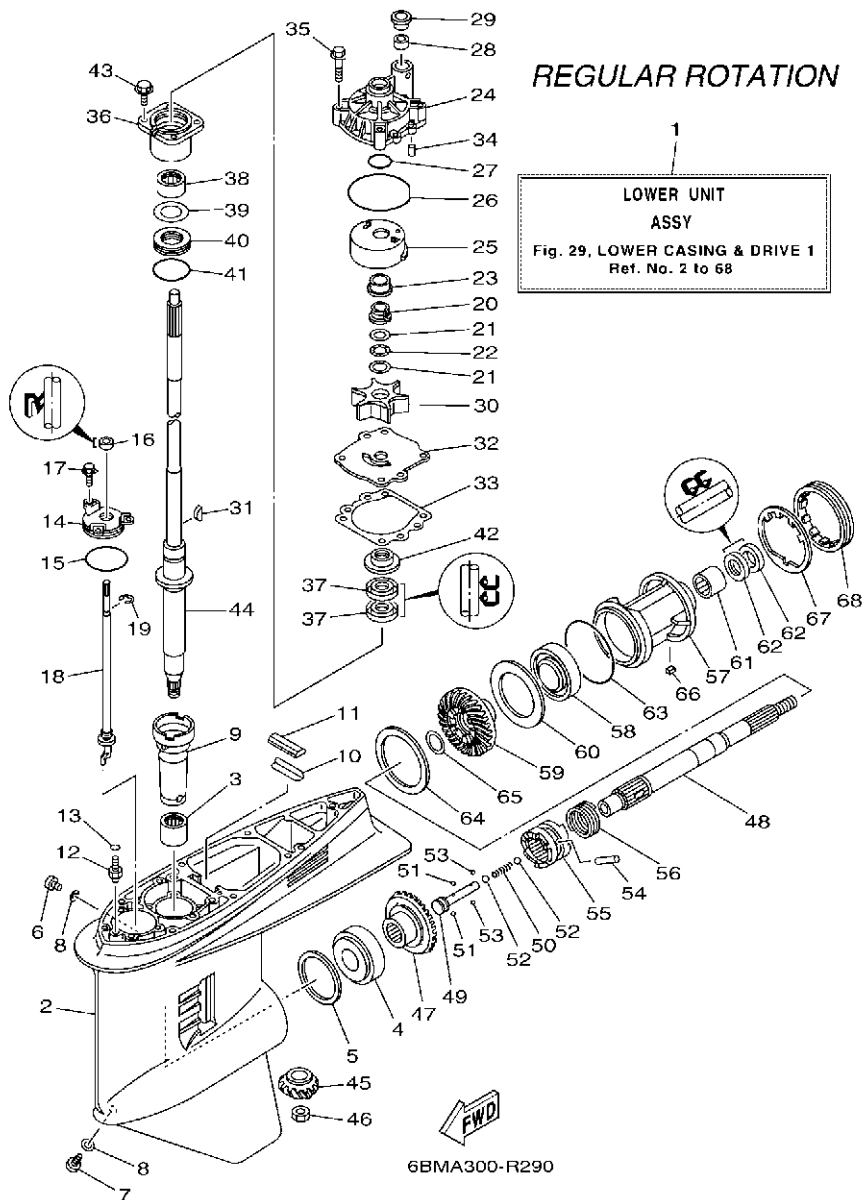

FIG. 29 LOWER CASING & DRIVE 1

BOITIER D'HELICE TRANSMISSION1

| REF. NO. | PART NO. N° PIECES | DESCRIPTION DESCRIPTION | 63PH | 64PH | REMARKS REMARQUES |
|----------|--------------------|--------------------------------|------|------|-------------------|
| 64 | 6G5-45577-30 | SHIM (T:0.18MM) | 1 | | UR |
| | | CALE (T:0.18MM) | | | UR |
| | 6G5-45577-40 | SHIM (T:0.30MM) | 1 | | UR |
| | | CALE (T:0.30MM) | | | UR |
| | 6G5-45577-50 | SHIM (T:0.40MM) | 1 | | UR |
| | | CALE (T:0.40MM) | | | UR |
| | 6G5-45577-60 | SHIM (T:0.50MM) | 1 | | UR |
| | | CALE (T:0.50MM) | | | UR |
| 65 | 90201-30M92 | WASHER, PLATE RONDELLE, PLATE | 1 | | |
| 66 | 90282-04M00 | KEY, STRAIGHT CLAVETTE, DROITE | 1 | | |
| 67 | 6G5-45383-01 | WASHER, CLAW FREIN D'ECROU | 1 | | |
| 68 | 6G5-45384-02 | NUT ECROU | 1 | | |

FIG. 30 LOWER CASING & DRIVE 2

BOITIER D'HELICE TRANSMISSION2

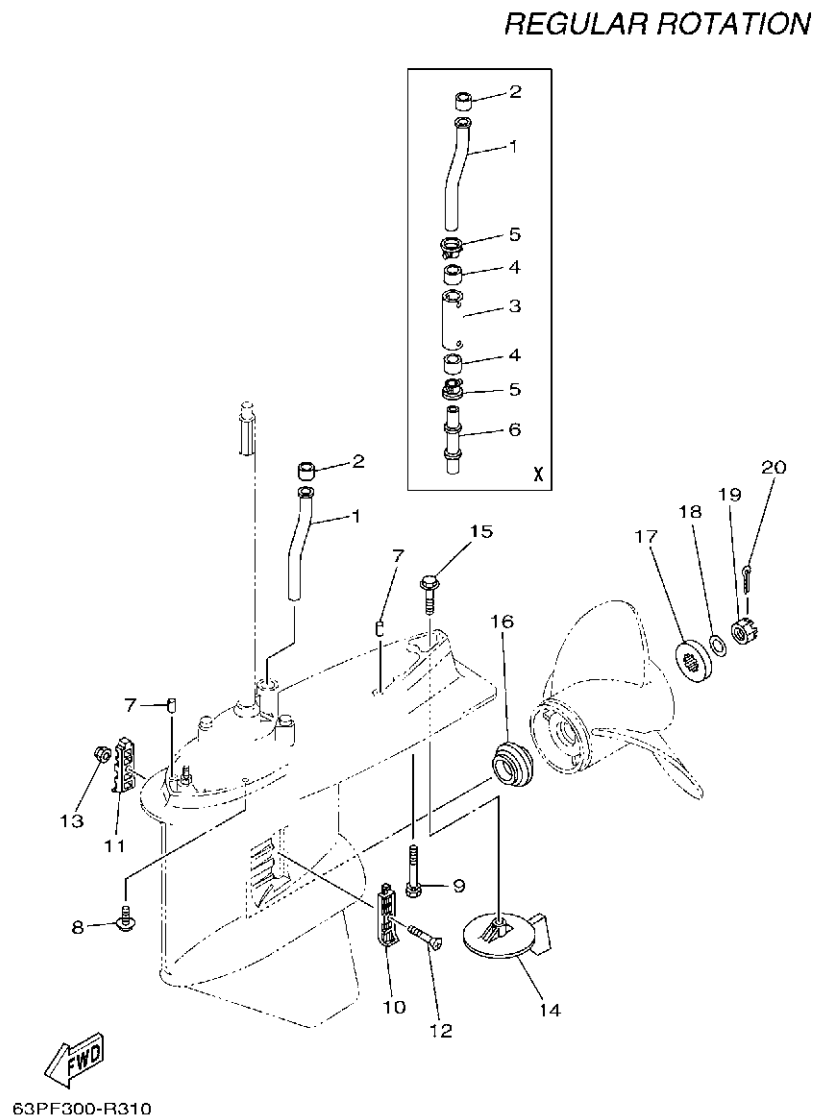

| REF. NO. | PART NO. N° PIECES | DESCRIPTION DESCRIPTION | 63PH | 64PH | REMARKS REMARQUES |
|----------|--------------------|---|------|------|----------------------|
| 1 | 63P-44361-00 | TUBE, WATER 1 TUBE D'EAU 1 | 1 | | |
| 2 | 6E5-44365-00 | DAMPER, WATER SEAL 1 JOINT, TUBE D'EAU 1 | 1 | | |
| 3 | 63P-44362-00 | TUBE, WATER 2 TUBE D'EAU 2 | 1 | | X(25.3") X(25.3") |
| 4 | 6E5-44365-00 | DAMPER, WATER SEAL 1 JOINT, TUBE D'EAU 1 | 2 | | X(25.3") X(25.3") |
| 5 | 6E5-44312-00 | COVER, WATER PUMP HOUSING COUVERCLE | 2 | | X(25.3") X(25.3") |
| 6 | 63P-44363-00 | TUBE, WATER 3 TUBE D'EAU 3 | 1 | | X(25.3") X(25.3") |
| 7 | 93608-16M16 | PIN, DOWEL AXE | 2 | | |
| 8 | 97E95-10645 | BOLT, HEXAGON W/W DEEP RECESS VIS HEXAGONAL AVC RONDELLE | 6 | | |
| 9 | 90119-10MA2 | BOLT, WITH WASHER BOULON, AVEC RONDELLE | 1 | | L(20.3") L(20.3") |
| | 90119-10008 | BOLT, WITH WASHER BOULON, AVEC RONDELLE | 1 | | X(25.3") X(25.3") |
| 10 | 6J9-45214-00 | COVER, WATER INLET 1 GRILLE, ENTREE D'EAU 1 | 1 | | |
| 11 | 6J9-45215-00 | COVER, WATER INLET 2 GRILLE, ENTREE D'EAU 2 | 1 | | |
| 12 | 90152-05M08 | SCREW, COUNTERSUNK VIS, TETE NOYEE | 1 | | |
| 13 | 90185-05002 | NUT, NYLON ECROU, AUTO-BLOQUANT | 1 | | |
| 14 | 6J9-45371-01 | TAB-TRIM ANODE DERIVE | 1 | | |
| 15 | 90105-10M00 | BOLT, FLANGE BOULON, A COLLERETTE | 1 | | |
| 16 | 63P-45987-00 | SPACER 1 ENTRETOISE 1 | 1 | | |
| 17 | 688-45997-01 | SPACER 2 ENTRETOISE 2 | 1 | | |
| 18 | 92990-18200 | WASHER RONDELLE, PLATE | 1 | | |
| 19 | 90171-18M04 | NUT, CASTLE ECROU, CRENELE | 1 | | |
| 20 | 91490-40030 | PIN, COTTER GOUPILLE | 1 | | |

FIG. 31 LOWER CASING & DRIVE 3

BOITIER D'HELICE TRANSMISSION3

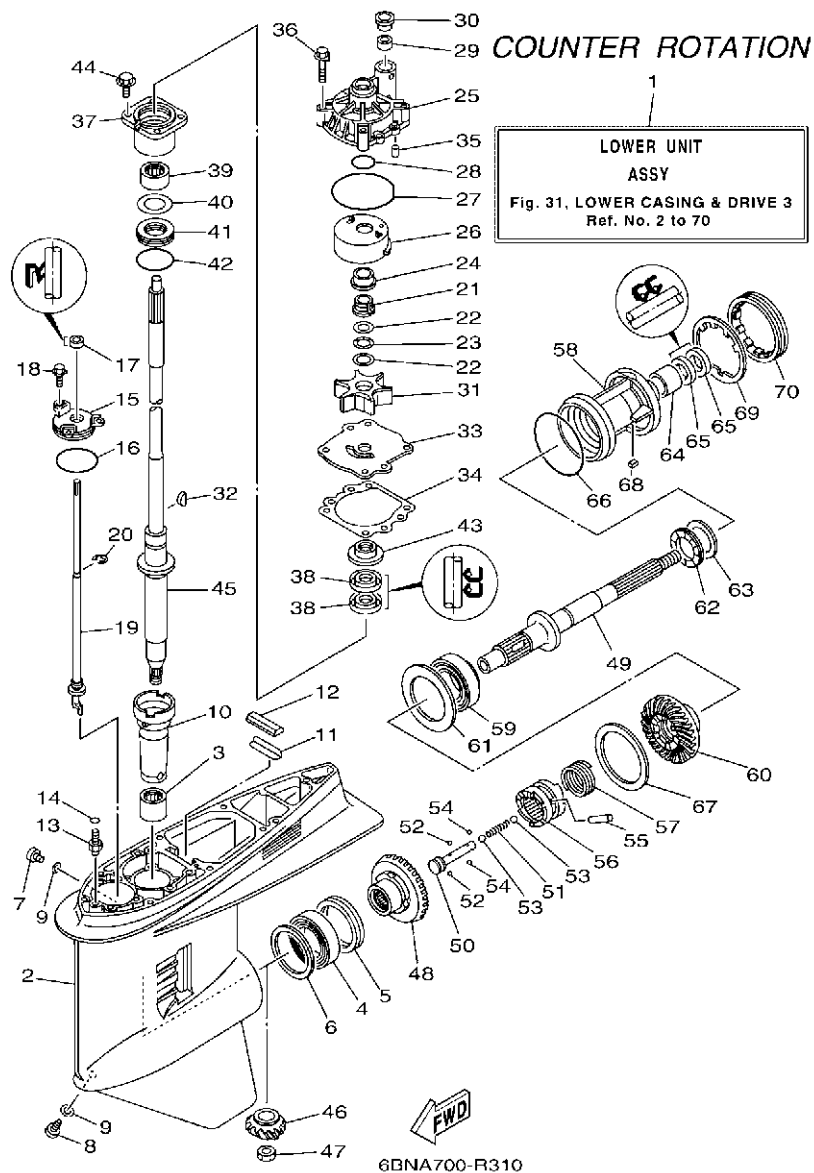

| REF. NO. | PART NO. N° PIECES | DESCRIPTION DESCRIPTION | 63PH | 64PH | REMARKS REMARQUES |
|----------|--------------------|---|------|------|----------------------------|
| 1 | 64P-45300-04-8D | LOWER UNIT ASSY UNITE INFERIEURE (ENS.) | | 1 | L(20.3"),LH |
| | 64P-45300-14-8D | LOWER UNIT ASSY UNITE INFERIEURE (ENS.) | | 1 | L(20.3"),LH X(25.3"),LH |
| 2 | 6J9-45301-07-8D | CASING, LOWER BEQUILLE | | 1 | |
| 3 | 93311-928U5 | BEARING ROULEMENT | | 1 | |
| 4 | 93390-000U2 | BEARING ROULEMENT | | 1 | |
| 5 | 93341-465U4 | BEARING CERVEAUX DE DIRECTION | | 1 | |
| 6 | 6G5-45567-01 | SHIM (T:0.10MM) CALE (T:0.10MM) | | 1 | UR |
| | 6G5-45567-10 | SHIM (T:0.12MM) CALE (T:0.12MM) | | 1 | UR |
| | 6G5-45567-20 | SHIM (T:0.15MM) CALE (T:0.15MM) | | 1 | UR |
| | 6G5-45567-30 | SHIM (T:0.18MM) CALE (T:0.18MM) | | 1 | UR |
| | 6G5-45567-40 | SHIM (T:0.30MM) CALE (T:0.30MM) | | 1 | UR |
| | 6G5-45567-50 | SHIM (T:0.40MM) CALE (T:0.40MM) | | 1 | UR |
| | 6G5-45567-60 | SHIM (T:0.50MM) CALE (T:0.50MM) | | 1 | UR |
| 7 | 90340-08002 | PLUG, STRAIGHT SCREW PLOT, FILETE DROIT | | 1 | |
| 8 | 688-45341-10 | PLUG, DRAIN BOUCHON DE VIDANGE | | 1 | |
| 9 | 90430-08003 | GASKET JOINT | | 2 | |
| 10 | 6G5-45536-01 | SLEEVE, DRIVE SHAFT MANCHON, ARBRE MOTEUR | | 1 | |
| 11 | 663-45376-00 | GUIDE, SEAL DAMPER BUTEE, JOINT CAOUTCHOUC | | 1 | |
| 12 | 688-45375-00 | DAMPER, SEAL BOURRELET, CAOUTCHOUC | | 1 | |
| 13 | 63P-45378-00 | NIPPLE, HOSE RACCORD, TUYAU | | 1 | |
| 14 | 93210-07003 | O-RING JOINT TORIQUE | | 1 | |
| 15 | 6E5-45321-00 | PLATE PLAQUETTE | | 1 | |
| 16 | 93210-58144 | O-RING JOINT TORIQUE | | 1 | |
| 17 | 93106-09014 | OIL SEAL JOINT SPY | | 1 | |
| 18 | 90119-06M10 | BOLT, WITH WASHER BOULON, AVEC RONDELLE | | 3 | |
| 19 | 64P-44150-01 | SHIFT CAM ASSY CAME D'INVERSION | | 1 | L(20.3"),LH |
| | 64P-44150-11 | SHIFT CAM ASSY CAME D'INVERSION | | 1 | L(20.3"),LH X(25.3"),LH |

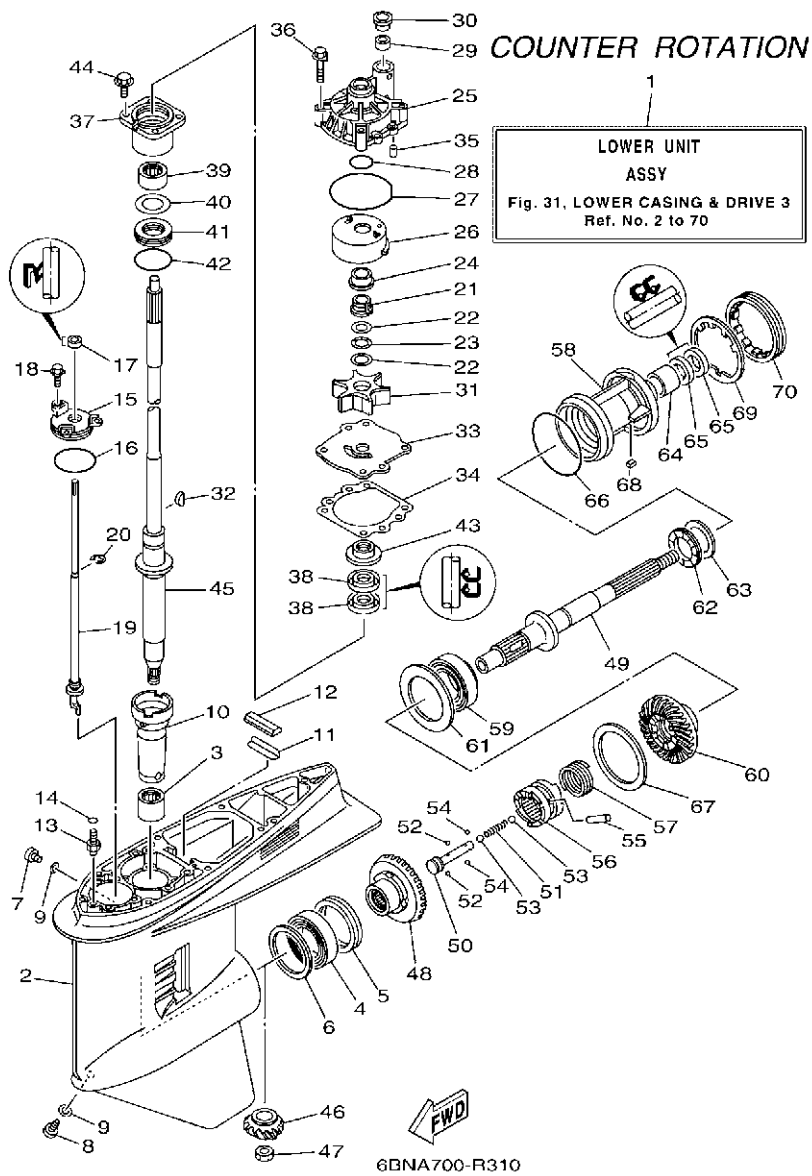

FIG. 31 LOWER CASING & DRIVE 3

BOITIER D'HELICE TRANSMISSION3

| REF. NO. | PART NO. N° PIECES | DESCRIPTION DESCRIPTION | 63PH | 64PH | REMARKS REMARQUES |
|----------|--------------------|---|------|------|-------------------|
| 20 | 99001-08600 | CIRCLIP CIRCLIP | | 1 | |
| 21 | 61A-45538-00 | SPACER 1 ENTRETOISE | | 1 | |
| 22 | 90201-22M01 | WASHER, PLATE RONDELLE, PLATE | | 2 | |
| 23 | 90206-22M19 | WASHER, WAVE RONDELLE, ONDULEE | | 1 | |
| 24 | 61A-45527-00 | COLLAR, DRIVE SHAFT ENTRETOISE | | 1 | |
| 25 | 61A-44311-01 | HOUSING, WATER PUMP CORPS, POMPE A EAU | | 1 | |
| 26 | 61A-44322-02 | INSERT, CARTRIDGE CUVETTE | | 1 | |
| 27 | 93210-86M38 | O-RING JOINT TORIQUE | | 1 | |
| 28 | 93210-37160 | O-RING JOINT TORIQUE | | 1 | |
| 29 | 6E5-44365-00 | DAMPER, WATER SEAL 1 JOINT, TUBE D'EAU 1 | | 1 | |
| 30 | 6E5-44312-00 | COVER, WATER PUMP HOUSING COUVERCLE | | 1 | |
| 31 | 6E5-44352-01 | IMPELLER TURBINE | | 1 | |
| 32 | 90280-04M05 | KEY, WOODRUFF CLAVETTE, DEMI-LUNE | | 1 | |
| 33 | 6G5-44323-01 | OUTER PLATE, CARTRIDGE PLAQUE EXTERIEURE | | 1 | |
| 34 | 6E5-44315-A0 | GASKET, WATER PUMP JOINT, POMPE A EAU | | 1 | |
| 35 | 93606-12019 | PIN, DOWEL GOUILLE | | 2 | |
| 36 | 90119-08M14 | BOLT, WITH WASHER BOULON, AVEC RONDELLE | | 4 | |
| 37 | 6E5-45331-00-9S | HOUSING, BEARING FLASQUE, ROULEMENT | | 1 | |
| 38 | 93101-28M16 | OIL SEAL JOINT SPY | | 2 | |
| 39 | 93317-330U2 | BEARING ROULEMENT | | 1 | |
| 40 | 6E5-45587-01 | SHIM (T:0.10MM) CALE (T:0.10MM) | | 1 | UR |
| | 6E5-45587-10 | SHIM (T:0.12MM) CALE (T:0.12MM) | | 1 | UR |
| | 6E5-45587-20 | SHIM (T:0.15MM) CALE (T:0.15MM) | | 1 | UR |
| | 6E5-45587-30 | SHIM (T:0.18MM) CALE (T:0.18MM) | | 1 | UR |
| | 6E5-45587-40 | SHIM (T:0.30MM) CALE (T:0.30MM) | | 1 | UR |
| | 6E5-45587-50 | SHIM (T:0.40MM) CALE (T:0.40MM) | | 1 | UR |
| | 6E5-45587-60 | SHIM (T:0.50MM) CALE (T:0.50MM) | | 1 | UR |

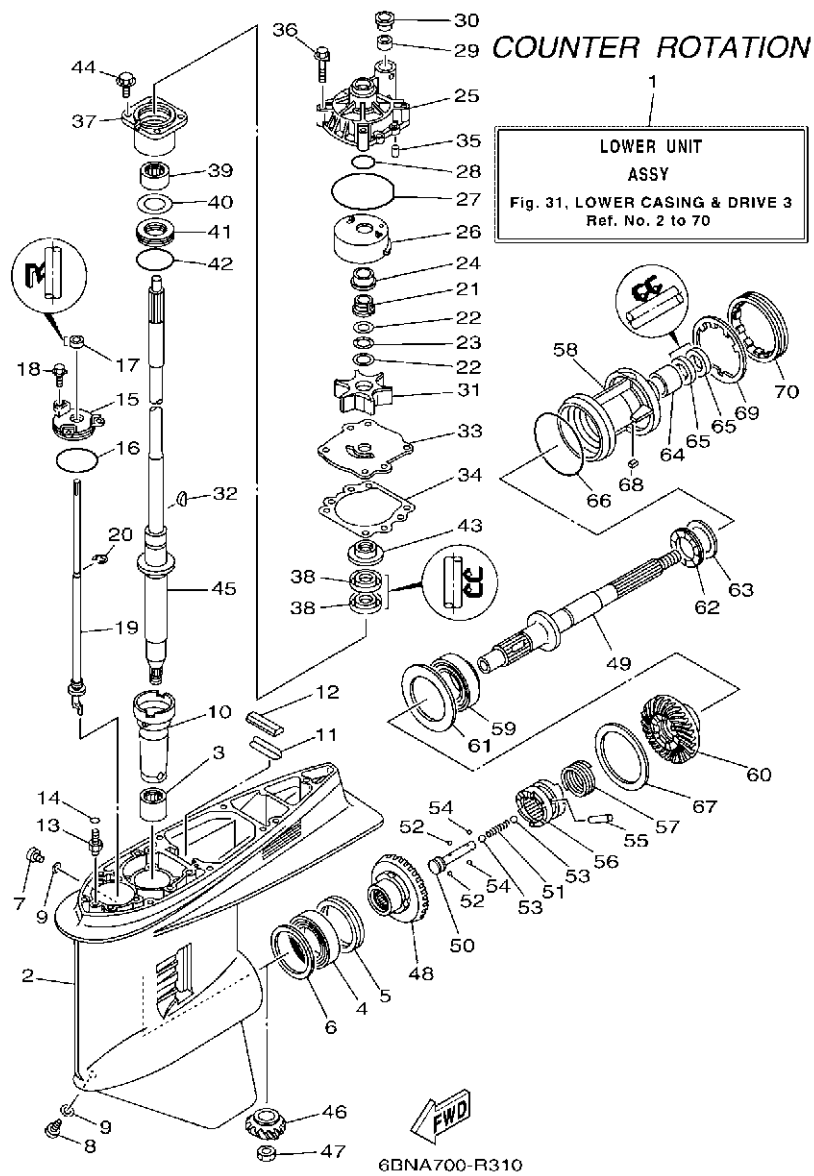

FIG. 31 LOWER CASING & DRIVE 3

BOITIER D'HELICE TRANSMISSION3

| REF. NO. | PART NO. N° PIECES | DESCRIPTION DESCRIPTION | 63PH | 64PH | REMARKS REMARQUES |
|----------|--------------------|---|------|------|----------------------|
| 41 | 93341-930V2 | BEARING CERVEAUX DE DIRECTION | | 1 | |
| 42 | 93210-55M14 | O-RING JOINT TORIQUE | | 1 | |
| 43 | 6E5-45344-00 | COVER, OIL SEAL FLASQUE, JOINT D'HUILE | | 1 | |
| 44 | 97E95-08525 | BOLT, HEXAGON W/W DEEP RECESS VIS HEXAGONAL AVC RONDELLE | | 4 | |
| 45 | 63P-45501-01 | DRIVE SHAFT COMP. ARBRE MOTEUR COMP. | | 1 | L(20.3") L(20.3") |
| | 63P-45501-11 | DRIVE SHAFT COMP. ARBRE MOTEUR COMP. | | 1 | X(25.3") X(25.3") |
| 46 | 63P-45551-00 | PINION (14T) PIGNON D'ATTAQUE (14D) | | 1 | |
| 47 | 90170-16M01 | NUT ECROU | | 1 | |
| 48 | 64P-45560-10 | GEAR 1 (28T) PIGNON 1 (28T) | | 1 | |
| 49 | 6K1-45611-11 | SHAFT, PROPELLER ARBRE, HELICE | | 1 | |
| 50 | 6E5-45634-02 | SLIDE, SHIFT CONTRE-POUSOIR | | 1 | |
| 51 | 90501-16M37 | SPRING, COMPRESSION RESSORT, COMPRESSION | | 1 | |
| 52 | 93507-32009 | BALL BILLE | | 2 | |
| 53 | 93511-32017 | BALL BILLES | | 2 | |
| 54 | 93503-16003 | BALL BILLES | | 2 | |
| 55 | 90250-08M07 | PIN, STRAIGHT GOUPILLE, DROITE | | 1 | |
| 56 | 6DA-45631-00 | CLUTCH, DOG CRABOT | | 1 | |
| 57 | 6E5-45633-01 | RING, CROSS PIN JONC, GOUPILLE CRABOT | | 1 | |
| 58 | 6K1-45332-01-CA | HOUSING, BEARING FLASQUE, ROULEMENT | | 1 | |
| 59 | 93332-00048 | BEARING ROULEMENT | | 1 | |
| 60 | 64P-45570-10 | GEAR 2 (28T) PIGNON 2 (28T) | | 1 | |
| 61 | 6K1-45576-00 | WASHER, THRUST 2 RONDELLE DE CALAGE 2 | | 1 | |
| 62 | 93341-440U5 | BEARING CERVEAUX DE DIRECTION | | 1 | |
| 63 | 6K1-45578-01 | SHIM (T:0.10MM) CALE (T:0.10MM) | | 1 | UR |
| | 6K1-45578-10 | SHIM (T:0.12MM) CALE (T:0.12MM) | | 1 | UR |
| | 6K1-45578-20 | SHIM (T:0.15MM) CALE (T:0.15MM) | | 1 | UR |
| | 6K1-45578-30 | SHIM (T:0.18MM) CALE (T:0.18MM) | | 1 | UR |

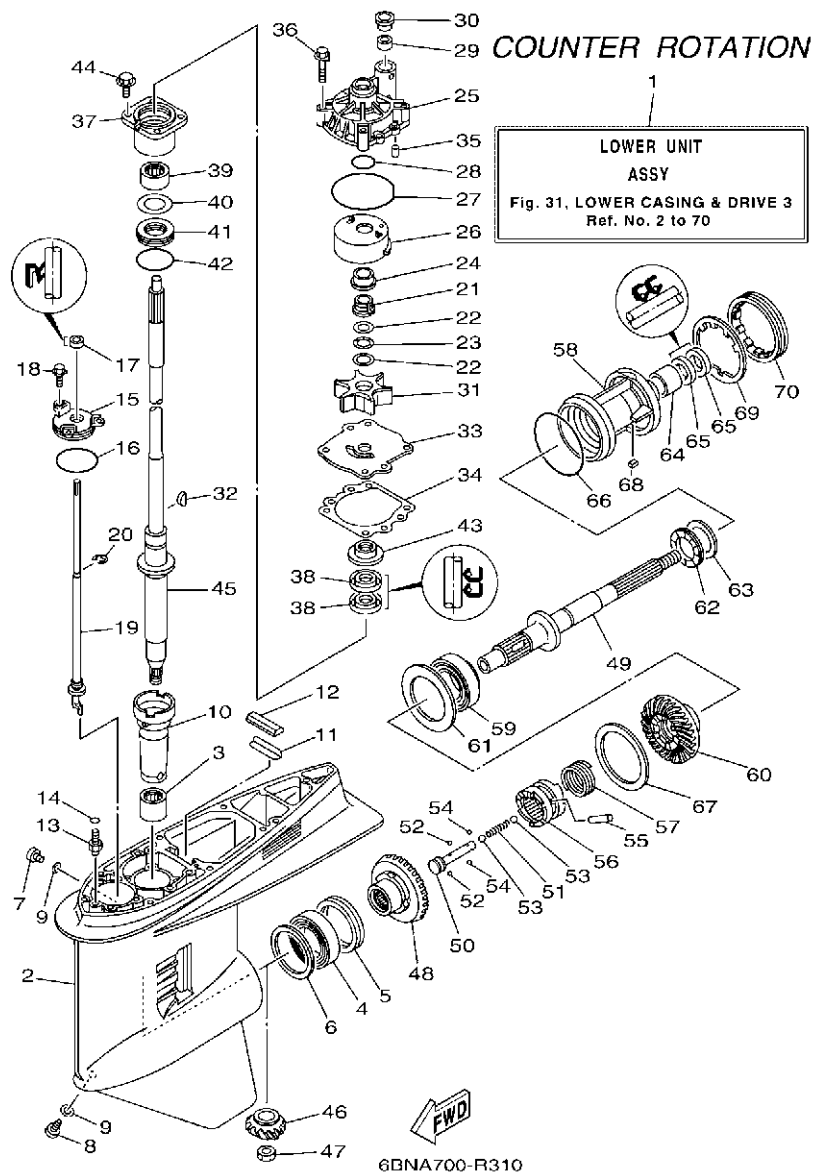

FIG. 31 LOWER CASING & DRIVE 3

BOITIER D'HELICE TRANSMISSION3

| REF. NO. | PART NO. N° PIECES | DESCRIPTION DESCRIPTION | 63PH | 64PH | REMARKS REMARQUES |
|----------|--------------------|--------------------------------|------|------|-------------------|
| 63 | 6K1-45578-40 | SHIM (T:0.30MM) | | 1 | UR |
| | | CALE (T:0.30MM) | | | UR |
| | 6K1-45578-50 | SHIM (T:0.40MM) | | 1 | UR |
| | | CALE (T:0.40MM) | | | UR |
| | 6K1-45578-60 | SHIM (T:0.50MM) | | 1 | UR |
| | | CALE (T:0.50MM) | | | UR |
| 64 | 93315-43061 | BEARING ROULEMENT | | 1 | |
| 65 | 93101-30M17 | OIL SEAL JOINT SPY | | 2 | |
| 66 | 93210-97M55 | O-RING JOINT TORIQUE | | 1 | |
| 67 | 6G5-45577-02 | SHIM (T:0.10MM) | | 1 | UR |
| | | CALE (T:0.10MM) | | | UR |
| | 6G5-45577-10 | SHIM (T:0.12MM) | | 1 | UR |
| | | CALE (T:0.12MM) | | | UR |
| | 6G5-45577-20 | SHIM (T:0.15MM) | | 1 | UR |
| | | CALE (T:0.15MM) | | | UR |
| | 6G5-45577-30 | SHIM (T:0.18MM) | | 1 | UR |
| | | CALE (T:0.18MM) | | | UR |
| | 6G5-45577-40 | SHIM (T:0.30MM) | | 1 | UR |
| | | CALE (T:0.30MM) | | | UR |
| | 6G5-45577-50 | SHIM (T:0.40MM) | | 1 | UR |
| | | CALE (T:0.40MM) | | | UR |
| | 6G5-45577-60 | SHIM (T:0.50MM) | | 1 | UR |
| | | CALE (T:0.50MM) | | | UR |
| 68 | 90282-04M00 | KEY, STRAIGHT CLAVETTE, DROITE | | 1 | |
| 69 | 6G5-45383-01 | WASHER, CLAW FREIN D'ECROU | | 1 | |
| 70 | 6G5-45384-02 | NUT ECRou | | 1 | |

FIG. 32 LOWER CASING & DRIVE 4

BOITIER D'HELICE TRANSMISSION4

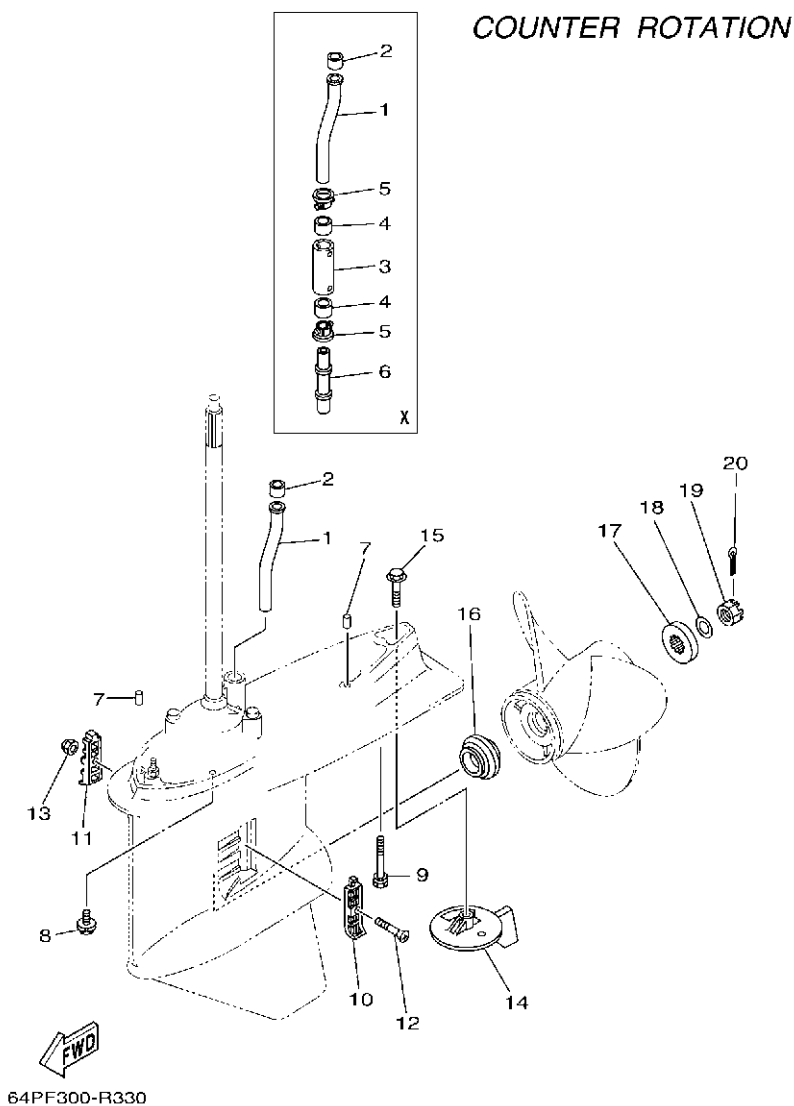

| REF. NO. | PART NO. N° PIECES | DESCRIPTION DESCRIPTION | 63PH | 64PH | REMARKS REMARQUES |
|----------|--------------------|---|------|------|----------------------|
| 1 | 63P-44361-00 | TUBE, WATER 1 TUBE D'EAU 1 | | 1 | |
| 2 | 6E5-44365-00 | DAMPER, WATER SEAL 1 JOINT, TUBE D'EAU 1 | | 1 | |
| 3 | 63P-44362-00 | TUBE, WATER 2 TUBE D'EAU 2 | | 1 | X(25.3") X(25.3") |
| 4 | 6E5-44365-00 | DAMPER, WATER SEAL 1 JOINT, TUBE D'EAU 1 | | 2 | X(25.3") X(25.3") |
| 5 | 6E5-44312-00 | COVER, WATER PUMP HOUSING COUVERCLE | | 2 | X(25.3") X(25.3") |
| 6 | 63P-44363-00 | TUBE, WATER 3 TUBE D'EAU 3 | | 1 | X(25.3") X(25.3") |
| 7 | 93608-16M16 | PIN, DOWEL AXE | | 2 | |
| 8 | 97E95-10645 | BOLT, HEXAGON W/W DEEP RECESS VIS HEXAGONAL AVC RONDELLE | | 6 | |
| 9 | 90119-10MA2 | BOLT, WITH WASHER BOULON, AVEC RONDELLE | | 1 | L(20.3") L(20.3") |
| | 90119-10008 | BOLT, WITH WASHER BOULON, AVEC RONDELLE | | 1 | X(25.3") X(25.3") |
| 10 | 6J9-45214-00 | COVER, WATER INLET 1 GRILLE, ENTREE D'EAU 1 | | 1 | |
| 11 | 6J9-45215-00 | COVER, WATER INLET 2 GRILLE, ENTREE D'EAU 2 | | 1 | |
| 12 | 90152-05M08 | SCREW, COUNTERSUNK VIS, TETE NOYEE | | 1 | |
| 13 | 90185-05002 | NUT, NYLON ECROU,AUTO-BLOQUANT | | 1 | |
| 14 | 6K1-45371-02 | TAB-TRIM ANODE DERIVE | | 1 | |
| 15 | 90105-10M00 | BOLT, FLANGE BOULON, A COLLERETTE | | 1 | |
| 16 | 63P-45987-00 | SPACER 1 ENTRETOISE 1 | | 1 | |
| 17 | 688-45997-01 | SPACER 2 ENTRETOISE 2 | | 1 | |
| 18 | 92990-18200 | WASHER RONDELLE, PLATE | | 1 | |
| 19 | 90171-18M04 | NUT, CASTLE ECROU, CRENELE | | 1 | |
| 20 | 91490-40030 | PIN. COTTER GOUPILLE | | 1 | |

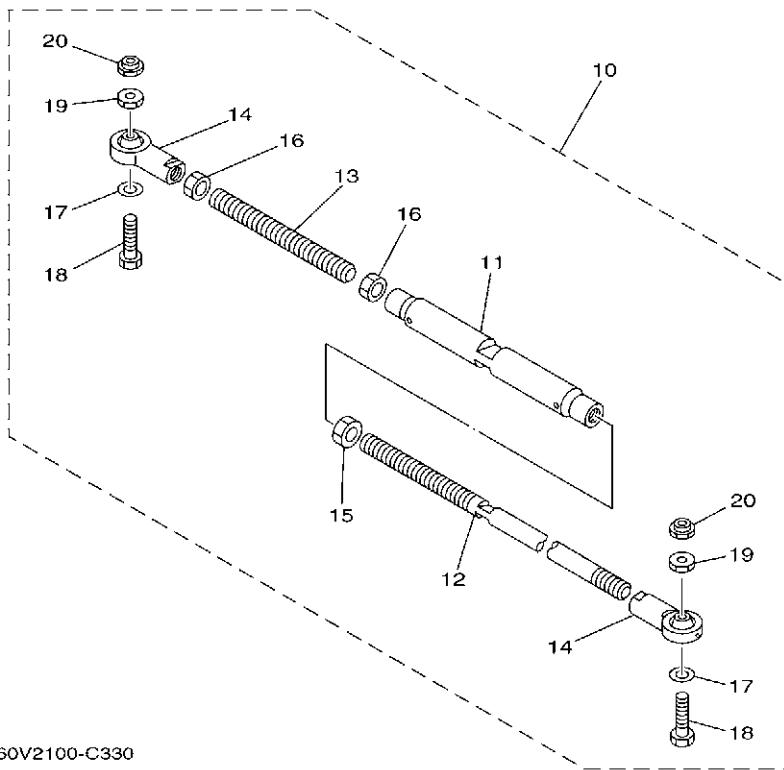
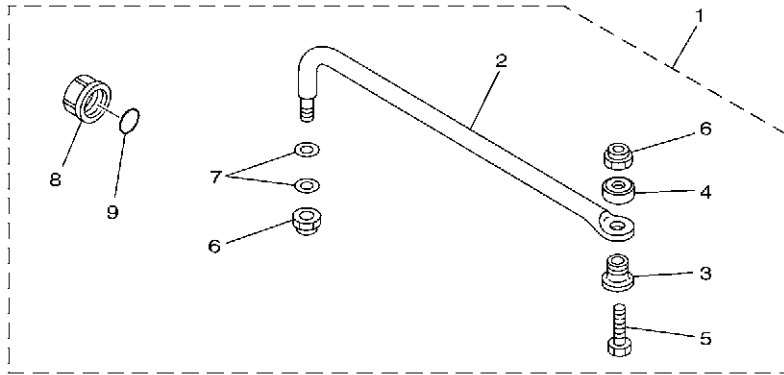

60V2100-C330

FIG. 33 STEERING GUIDE

FIXATION DE DIRECTION

| REF. NO. | PART NO. N° PIECES | DESCRIPTION DESCRIPTION | 63PH | 64PH | REMARKS REMARQUES |
|----------|--------------------|---|------|------|-------------------|
| 1 | 6E5-61350-02 | STEERING GUIDE ATTACHMENT KIT FIXATIONS DE DIRECTION | 1 | | AP AP |
| 2 | 6E5-61351-01 | .ROD, STEERING LINK .RENOI DE DIRECTION | 1 | | |
| 3 | 90387-10M61 | .COLLAR .COLLERETTE | 1 | | |
| 4 | 90560-12M01 | .SPACER .ENTRETOISE | 1 | | |
| 5 | 6E5-61355-00 | .BOLT .BOULON | 1 | | |
| 6 | 90185-09M01 | .NUT, SELF-LOCKING .ECROU,AUTO-BLOQUANT | 2 | | |
| 7 | 90201-10M20 | .WASHER, PLATE .RONDELLE, PLATE | 2 | | |
| 8 | 6E5-43145-01 | .CAP, CLAMP BRACKET .CAPUCHON, PRESSE | 1 | | |
| 9 | 93210-16275 | .O-RING .JOINT TORIQUE | 1 | | |
| 10 | 6E5-61301-01 | TWIN KIT (L:600-800MM) JUMELE KIT (L:600-800MM) | 1 | | AP AP |
| 11 | 6E5-61313-00 | .ADJUSTER .TENDEUR | 1 | | |
| 12 | 6E5-61311-11 | .TIE BAR .BARRE D'ACCOUPEMENT | 1 | | |
| 13 | 6E5-61315-00 | .TIE BAR .BARRE D'ACCOUPEMENT | 1 | | |
| 14 | 6E5-61303-00 | .STEERING AXLE COMP. .AXLE COMP. | 2 | | |
| 15 | 90170-14M06 | .NUT .ECROU | 1 | | |
| 16 | 95380-14700 | .NUT .ECROU | 2 | | |
| 17 | 90201-10M76 | .WASHER, PLATE .RONDELLE, PLATE | 2 | | |
| 18 | 90101-09M70 | .BOLT .BOULON | 2 | | |
| 19 | 90170-09M05 | .NUT .ECROU | 2 | | |
| 20 | 90185-09M01 | .NUT, SELF-LOCKING .ECROU,AUTO-BLOQUANT | 2 | | |

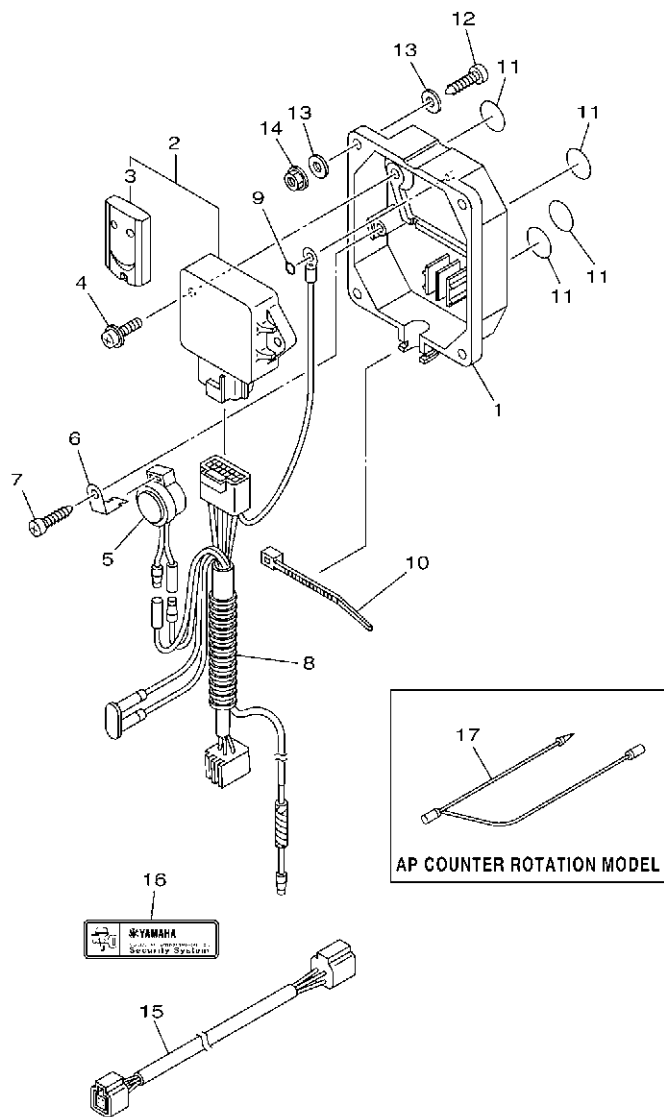

63P9100-L320

FIG. 34 OPTIONAL PARTS 1

PIECES OPTIONNELLES 1

| REF. NO. | PART NO. N° PIECES | DESCRIPTION DESCRIPTION | 63PH | 64PH | REMARKS REMARQUES |
|----------|--------------------|--|------|------|-------------------|
| 1 | 6Y8-86267-00 | CASE COMPLETE 1 CARTER (ENS.) 1 | 1 | | |
| 2 | 6Y8-86260-03 | REMOTE CONTROL UNIT ASSY UNITE DE TELECOMMANDE (ENS.) | 1 | | |
| 3 | 6AA-86261-01 | .XMTR. COMP. .XMTR. COMP. | 2 | | |
| 4 | 97980-06216 | SCREW, WITH WASHER VIS, AVEC RONDELLE | 2 | | |
| 5 | 6X4-83383-00 | BUZZER RONFLEUR | 1 | | |
| 6 | 6X4-83386-00 | STAY, BUZZER SUPPOR, RONFLEUR | 1 | | |
| 7 | 97780-60620 | SCREW, TAPPING VIS, TETE BOMBEE | 1 | | |
| 8 | 6Y8-82509-10 | WIRE, SUB LEAD FIL, SECONDAIRE | 1 | | |
| 9 | 93210-04279 | O-RING JOINT TORIQUE | 1 | | |
| 10 | 90465-11M10 | CLAMP BRIDE | 1 | | |
| 11 | 6Y8-8454G-00 | PATCH 1 TAMPON 1 | 4 | | |
| 12 | 90167-06M00 | SCREW, TAPPING VIS, TETE FRAISEE | 4 | | UR |
| | 97880-06035 | SCREW, PAN HEAD VIS, TETE TRONCONIQUE | 4 | | UR |
| 13 | 90201-06M30 | WASHER, PLATE RONDELLE, PLATE | 8 | | UR |
| 14 | 95780-06300 | NUT, FLANGE ECROU | 4 | | |
| 15 | 6Y8-82521-11 | 2FT PIGTAIL BUS FAISCEAU (L: 2FT.) | 1 | | |
| 16 | 6Y8-48277-00 | STICKER 1 ETIQUETTE 1 | 4 | | |
| 17 | 6H5-81315-00 | LEAD WIRE ASSY FIL | | 1 | AP AP |

FIG. 36 REPAIR KIT 1

KITS DE REPARATION 1

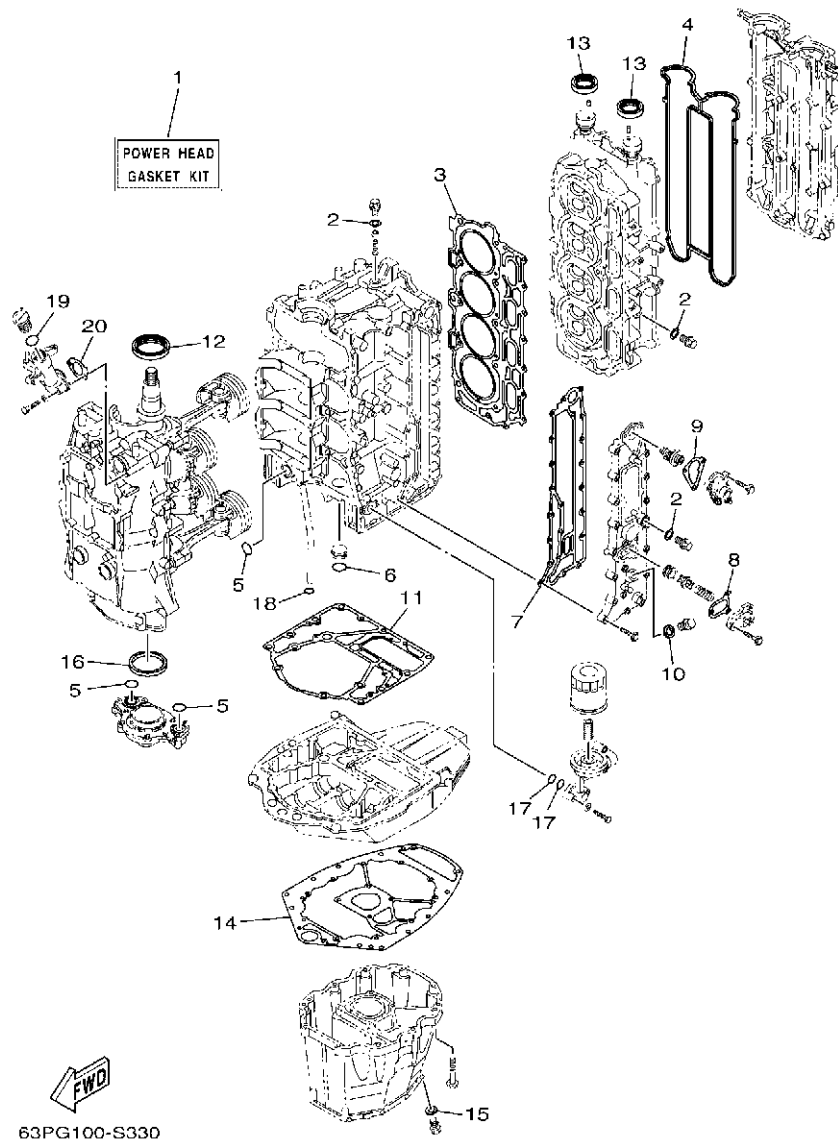

63PG100-S330

| REF. NO. | PART NO. N° PIECES | DESCRIPTION DESCRIPTION | 63PH | 64PH | REMARKS REMARQUES |
|----------|--------------------|---|------|------|-------------------|
| 1 | 63P-W0001-04 | POWER HEAD GASKET KIT POCHETTE DE JINTS TETE MOTRICE | 1 | 1 | |
| 2 | 90430-14115 | .GASKET .JOINT | 4 | 4 | |
| 3 | 63P-11181-00 | .GASKET, CYLINDER HEAD 1 .JOINT, DE CULASSE 1 | 1 | 1 | |
| 4 | 63P-11193-00 | .GASKET, HEAD COVER 1 .JOINT, COUVERCLE DE CULASSE 1 | 1 | 1 | |
| 5 | 93210-25552 | .O-RING .JOINT TORIQUE | 3 | 3 | |
| 6 | 93210-25647 | .O-RING .JOINT TORIQUE | 1 | 1 | |
| 7 | 63P-41114-A3 | .GASKET, EXHAUST OUTER COVER .JOINT, COUVERCLE D'ECHAPPEMENT | 1 | 1 | |
| 8 | 67F-12435-A0 | .GASKET .JOINT | 1 | 1 | |
| 9 | 63P-12414-00 | .GASKET, COVER .JOINT, COUVERCLE | 1 | 1 | |
| 10 | 90201-186F1 | .WASHER, PLATE .RONDELLE, PLATE | 1 | 1 | |
| 11 | 63P-11351-03 | .GASKET, CYLINDER .JOINT, D'EMBASE | 1 | 1 | |
| 12 | 93102-60004 | .OIL SEAL .JOINT SPY | 1 | 1 | |
| 13 | 93102-38008 | .OIL SEAL .JOINT SPY | 2 | 2 | |
| 14 | 63P-15312-02 | .GASKET, OIL PAN .JOINT DE VENTILATEUR D'HUILE | 1 | 1 | |
| 15 | 90430-14M09 | .GASKET .JOINT | 1 | 1 | |
| 16 | 69J-11355-00 | .SEAL, CYLINDER 1 .JOINT, SPY CYLINDRE | 1 | 1 | |
| 17 | 93210-19MJ1 | .O-RING .JOINT TORIQUE | 2 | 2 | |
| 18 | 93210-19MJ3 | .O-RING .JOINT TORIQUE | 1 | 1 | |
| 19 | 93210-24M79 | .O-RING .JOINT TORIQUE | 1 | 1 | |
| 20 | 63P-15364-A0 | .GASKET, OIL PLUG .JOINT, PLOT D'HUILE | 1 | 1 | |

FIG. 37 REPAIR KIT 2

KITS DE REPARATION 2

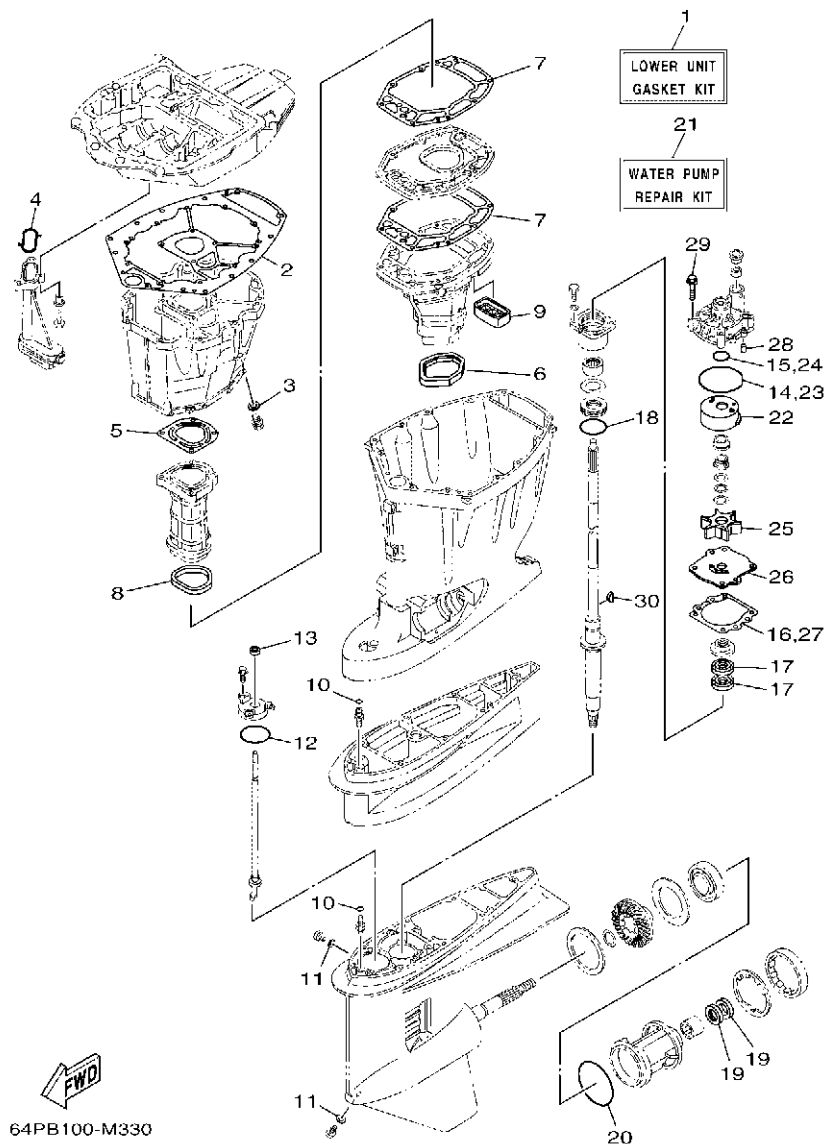

64PB100-M330

| REF. NO. | PART NO. N° PIECES | DESCRIPTION DESCRIPTION | 63PH | 64PH | REMARKS REMARQUES |
|----------|--------------------|---|------|------|-------------------|
| 1 | 63P-W0001-21 | LOWER UNIT GASKET KIT POCHETTE DE JOINTS EMBASE | 1 | 1 | |
| 2 | 63P-15312-02 | .GASKET, OIL PAN .JOINT DE VENTILATEUR D'HUILE | 1 | 1 | |
| 3 | 90430-14M09 | .GASKET .JOINT | 1 | 1 | |
| 4 | 63P-13415-00 | .SEAL, OIL STRAINER .JOINT, FILTRE A HUILE | 1 | 1 | |
| 5 | 63P-41133-A0 | .GASKET, EXHAUST MANIFOLD 1 .JOINT, PIPE D'ECHAPPEMENT | 1 | 1 | |
| 6 | 69J-45123-00 | .GASKET, MUFFLER .JOINT, POT DE DETENTE | 1 | 1 | |
| 7 | 63P-41134-A1 | .GASKET, EXHAUST MANIFOLD .JOINT, PIPE D'ECHAPPEMENT | 2 | 2 | |
| 8 | 63P-41138-00 | .SEAL, EXT. 1 .JOINT DE GROUPE 1 | 1 | 1 | |
| 9 | 69J-45127-00 | .SEAL .JOINT | 1 | 1 | |
| 10 | 93210-07003 | .O-RING .JOINT TORIQUE | 2 | 2 | |
| 11 | 90430-08003 | .GASKET .JOINT | 2 | 2 | |
| 12 | 93210-58144 | .O-RING .JOINT TORIQUE | 1 | 1 | |
| 13 | 93106-09014 | .OIL SEAL .JOINT SPY | 1 | 1 | |
| 14 | 93210-86M38 | .O-RING .JOINT TORIQUE | 1 | 1 | |
| 15 | 93210-37160 | .O-RING .JOINT TORIQUE | 1 | 1 | |
| 16 | 6E5-44315-A0 | .GASKET, WATER PUMP .JOINT, POMPE A EAU | 1 | 1 | |
| 17 | 93101-28M16 | .OIL SEAL .JOINT SPY | 2 | 2 | |
| 18 | 93210-55M14 | .O-RING .JOINT TORIQUE | 1 | 1 | |
| 19 | 93101-30M17 | .OIL SEAL .JOINT SPY | 2 | 2 | |
| 20 | 93210-97M55 | .O-RING .JOINT TORIQUE | 1 | 1 | |
| 21 | 61A-W0078-A3 | WATER PUMP REPAIR KIT KIT DE REPARATION DE LA POMPE | 1 | 1 | |
| 22 | 61A-44322-02 | .INSERT, CARTRIDGE .CUVETTE | 1 | 1 | |
| 23 | 93210-86M38 | .O-RING .JOINT TORIQUE | 1 | 1 | |
| 24 | 93210-37160 | .O-RING .JOINT TORIQUE | 1 | 1 | |
| 25 | 6E5-44352-01 | .IMPELLER .TURBINE | 1 | 1 | |
| 26 | 6G5-44323-01 | .OUTER PLATE, CARTRIDGE .PLAQUE EXTERIEURE | 1 | 1 | |
| 27 | 6E5-44315-A0 | .GASKET, WATER PUMP .JOINT, POMPE A EAU | 1 | 1 | |

